THE X-RAY

1958

GEN

ALLEN COUNTY PUBLIC LIBRARY
3 1833 01899 1932

GC
977.102
C49WY,
1958

SAINT XAVIER HIGH SCHOOL

CINCINNATI, OHIO

1958

J. DAVID RALSTON, EDITOR

FRANK R. BIDINGER, BUSINESS MANAGER

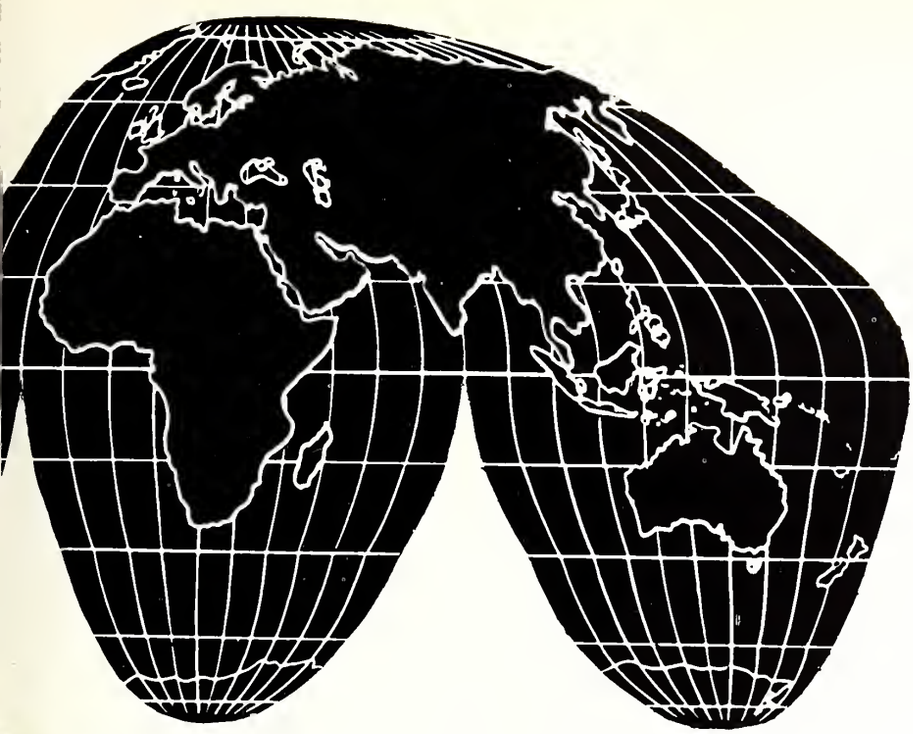

X-RAY

Foreword

There is a famous anecdote that has long become a valuable heirloom in Jesuit tradition. It catches two very close friends that are saints, speaking to each other at a very significant moment in the history of the Church. St. Francis Xavier, about to embark on his colossal project of Christianizing the East, received from the lips of his Jesuit superior, St. Ignatius of Loyola, the momentous commission, "Go, set the world on fire."

Each June at St. Xavier High School, the seniors receive this same inspiring commission. Their diploma admits them to the company of St. Francis himself and of all the outstanding alumni in the school's history—all of whom are zealously devoted to the same tremendous work of inflaming the world with Christ. They are Christophers, "Christ-bearers," penetrating their respective walks of life with Christ's message of love and hope.

This momentous task of the St. Francis Xavier alumni we have made the theme of this 1958 Yearbook. The alumni at their best, after all, represent the goals, the ideals that every undergraduate is striving for. It is only fitting that we allow them and their challenging commission to dominate the division pages of this book.

THE WORLD ON FIRE!

DEDICATED TO THIRTY YEARS OF OUTSTANDING SERVICE

Mr. John R. O'Leary

CONTENTS

Academic	8
Activities	30
Sports	62
Underclassmen	86
Seniors	114

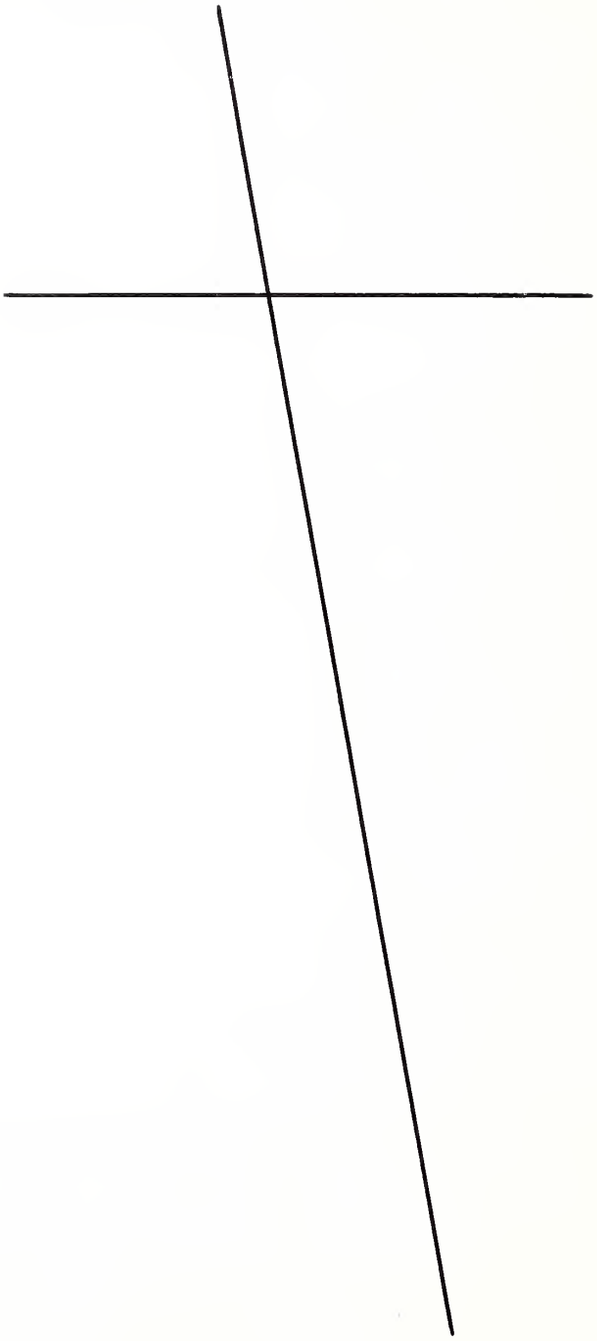

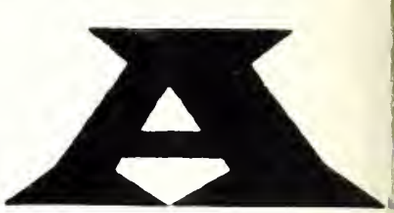

Mr. Harold R. Meirose, S.J., class of '47, stops in for an early morning chat with Father Robert G. Humbert, S.J., class of '40.

CADEMIC

A

Very Rev. John J. Benson, S.J.
President

VISION OF THE FUTURE

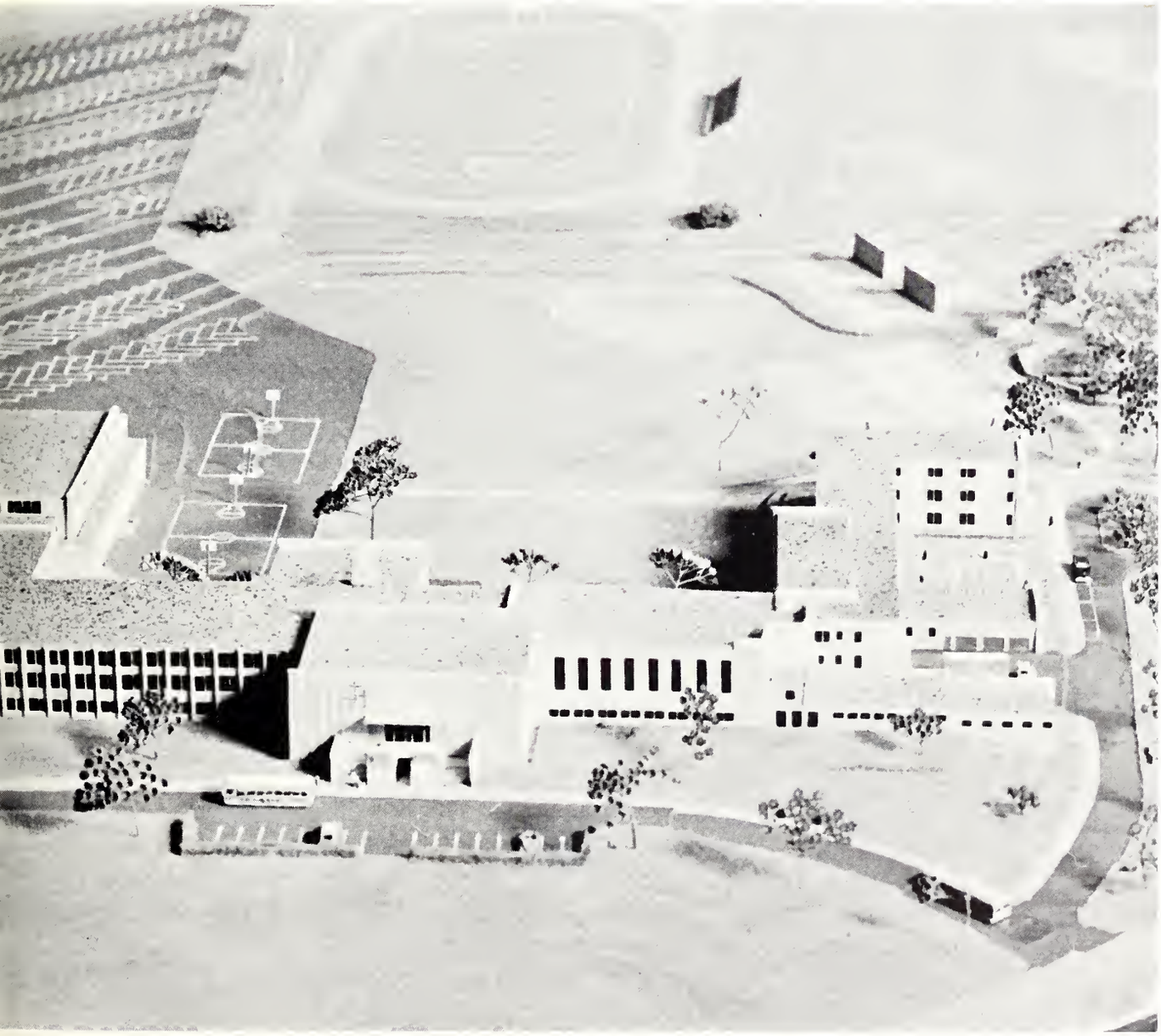

Father's big project—the new school

Rev. William F. Fay, S.J.
Principal

ADMINISTRATION

Rev. Robert G. Humbert, S.J.
Assistant Principal

Rev. Charles J. Brannen, S.J.
Superintendent of Buildings,
Director of Athletics

Rev. Nicholas H. Mann, S.J.
School Treasurer

Rev. Adrian F. Menchen, S.J.
Librarian

Bro. Fred J. Novacek, S.J.
Manager of the Book Store, Assistant to the School Treasurer

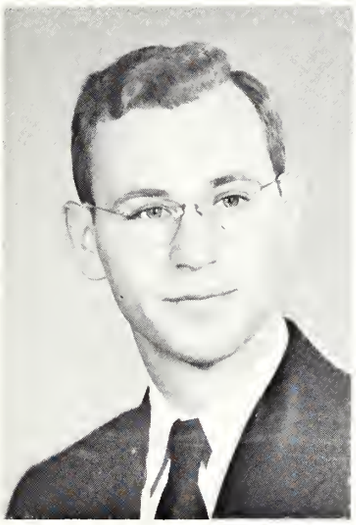

Bro. Elmer J. Riehle, S.J.
Director of Maintenance

Rev. Theodore H. Rolfes, S.J.
Assistant Librarian

Mr. John J. Schneider
Band Director

Pat Berding and Tom Vonderahe do business with our four indispensible school secretaries.

Rev. Richard J. Brown, S.J.
Religion 1, 2, 3.

RELIGION

As alumni counselor, Father Foley, assisted by Mike Russo, collects alumni raffle returns.

Rev. Carmen DeChristopher, S.J.
Religion 1, 2, 4.

Rev. Francis M. Flynn, S.J.
Religion 2, 4; Latin 2.

Rev. Daniel P. Foley, S.J.
Religion 1, 2, 3.

Theory in Practice

The religion course, if it means anything at all, is only a success when put into practice at the Communion rail and in our daily lives. On paper, St. Xavier's religion courses begin with the freshman study of grace and creation in *Power*, under such veteran teachers as Fathers Brown and Gillespie. The sophomores and juniors study the life of Christ in *Loyalty* and *Guidance*. Such teachers as Fr. Lilly, with his expert knowledge of apologetics and convert techniques, and Fr. DeChristopher teach seniors a course on Catholic Social Sacraments. On a more personal or individual level, religious ideals are shaped at the hands of a Student Counselor for each year: Fathers Wieber, Flynn, McMahon, and McKenna.

Father Lilly relaxes while the tape recorder takes the class through a lesson.

Father Walsh remembers each of his students at his daily Mass.

Rev. Joseph J. Gillespie, S.J.
Religion 1, 2, 3.

Rev. Warren C. Lilly, S.J.
Religion 3, 4.

Student confessor, Father Flynn, enters the confessional during the noon hour.

Father Wieber illustrates a point in his fourth year religion class with a humorous story.

The photographer catches three of the student counselors, Fathers McMahon, McKenna, and Wieber in a chance meeting.

RELIGION

Rev. Ladislaus A. Majerowski, S.J.
Religion 1, 2, 3.

Rev. Leo J. McKenna, S.J.
Religion 2, 4; Public Speaking 2, 3.

Rev. Edward L. Wieber, S.J.
Religion 1, 2, 4; Public Speaking 2.

SCIENCE

Mr. John J. Brennan
Algebra 1; Chemistry 3; Solid Geometry 4; Trigonometry 4.

Father Follen demonstrates to Dave Stahl, Bill Schell, and Pat McDonald the use of the spectroscope in studying the spectra of various chemical elements.

Mr. Joseph M. Dasbach
Physics 4.

Rev. George R. Follen, S.J.
Chemistry 3.

Mr. Robert F. Gross, S.J.
Physics 4.

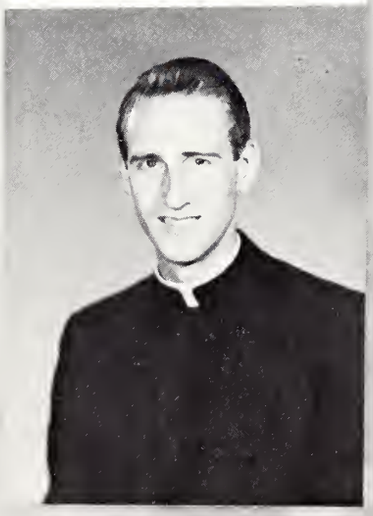

Meeting the Demand

Although St. Xavier places first emphasis on the Classical Course of Studies, it by no means neglects the sciences. Our faculty are providing demanding science courses in response to President Eisenhower's plea for better trained American scientists. Fr. Follen teaches his chemistry class from his own textbook, in which he emphasizes the "why's" behind scientific theory. Mr. Gross wrote the physics lab book used at St. Xavier, and is joined in this department by Mr. Dasbach. Mr. Brennan rounds out the scientific department with his chemistry course.

Mr. Matthew D. Cook, S.J.
Algebra 3; English 1.

Father Robinson, Jack McDonough, Ed Soellner, and Pat Lambert hurry along Sycamore Street to their afternoon geometry classes at the Commercial Building.

Mr. John T. McAnaw
Algebra 1, 3, 4; Plane Geometry 2; Solid Geometry 3; Trigonometry 4.

MATHEMATICS

Experience Counts

Xavier students receive more than an adequate college prep course in algebra, plane and solid geometry, and trigonometry. Composing the math faculty are Messrs. McAnaw, O'Leary, and Cook, and Fathers McMahon and Robinson. It is certainly a faculty of experience; Messrs. McAnaw and O'Leary between them have alone taught forty years of math at Xavier. With teachers like these, St. Xavier High School provides the mathematical foundation this scientific age requires.

Rev. William B. McMahon, S.J.
Algebra 3; Plane Geometry 2; Solid Geometry 4.

Mr. John R. O Leary
Algebra 1, 3; Plane Geometry 2; Solid Geometry 4.

Mr. O'Leary checks over the paper of Donald Rowey as he works an algebra problem.

Rev. Edward F. Robinson, S.J.
Algebra 1; Geometry 2.

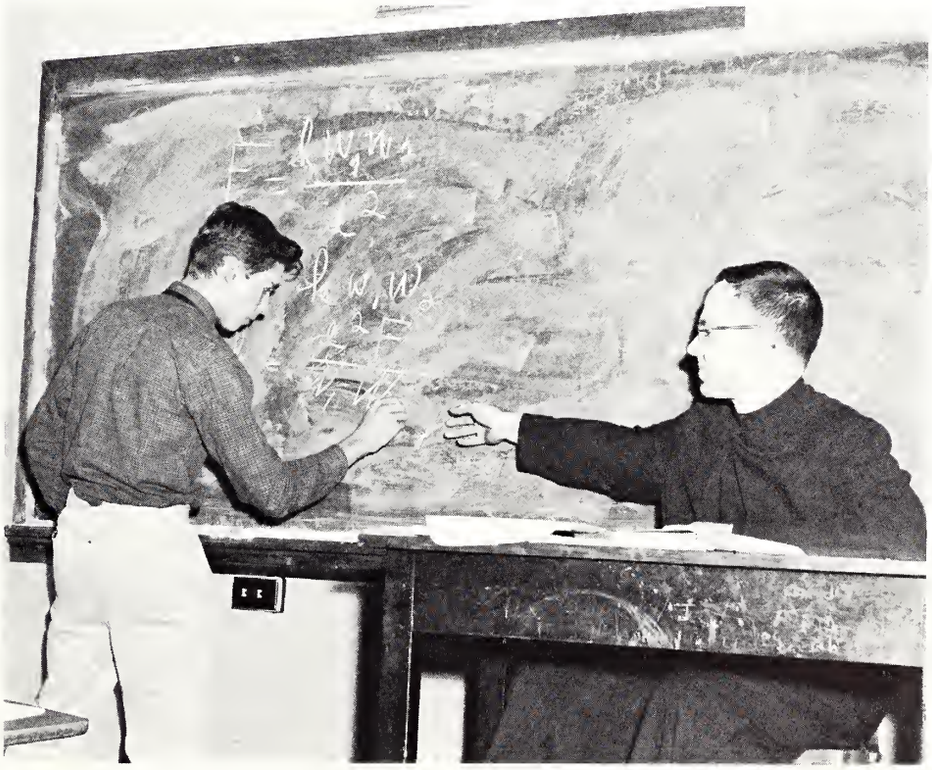

Jim Moeves demonstrates, with Mr. Cook's help, his knowledge of advanced algebra.

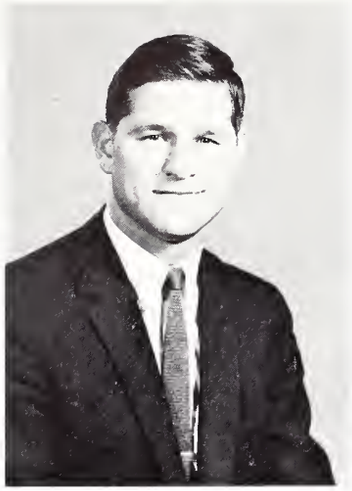

Mr. Thomas N. Ballaban
History 1.

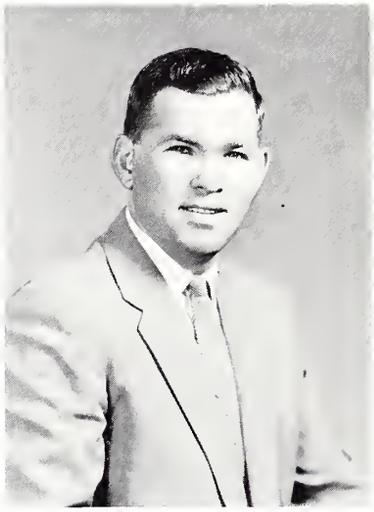

Mr. Richard B. Berning
History 1, 3.

Rev. John W. Garvey, S.J.
History 1, 2.

HISTORY

A double life: Coaches Hils, Berning, and Ballaban take a noon break in the "teachers" room.

History students of 1D view famous reproductions of the Madonna with a commentary by Father Garvey.

The Living Past

At the beginning of the school year, crowds of students flocked around a small, black mummy encased in a glass box on display in the library. Fr. Garvey had given a memorable example of the close tie-up between living archaeological facts and the study of history. A number of students have realized this connection even further in their exploratory field trips with the school's Archaeological Society. Other members of the department that prove history can be made interesting are Messrs. Grdina, Ballaban, Hils, and Berning.

Mr. Frank L. Grdina, S.J.
History 2.

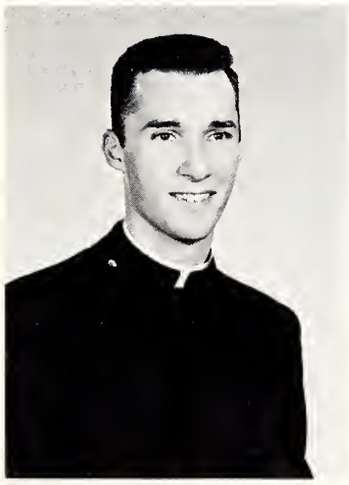

Mr. M. David Hils
History 2; English 2.

LANGUAGE

Mr. Serrick shows Tim Long the inside story of the Student Chapel organ.

Rev. Pierre E. Demers, S.J.
French 3, 4.

Rev. Charles A. Graf, S.J.
Developmental Reading 2; Latin 2; Public Speaking 2, 4; Religion 3, Remedial Reading 1.

Mr. John E. Dister, S.J.
English 1; Latin 1; Public Speaking 1.

The Liberal Study

Xavier students may well grapple with some of their first problems in language and literature in a freshman Latin contest. However, much more awaits them than Latin courses under Messrs. Trier, Dister, Serrick, King, Meirose, Mott, and Fathers Graf, Flynn, and Walsh. There are four years of English, which culminate for seniors in a survey of English literature or a course in English drama under Messrs. Glenn, Singer, or Ruland. Fr. Walsh heads the Classical Department, which offers four years of Latin and two of Greek to all Classics Majors. Spanish and French are taught by Fathers Shuman and Demers.

Background picture: A Freshman Latin Contest.

Father Demers demonstrates a difficult French pronunciation to Bill Lang.

Mr. Harold R. Meirose, S.J.
English 2; Latin 2.

Mr. James J. King, S.J.
English 1; Latin 1; Public Speaking 1.

Mr. James P. Glenn
English 2, 4; Public Speaking 1, 4.

Students of 4E take a test on Homer's *Iliad* in Mr. Mott's course, "The Well-Springs of the Western World."

Mr. John K. Mott, S.J.
Business Law 4; Economics 4; Latin 3, 4; Public Speaking 3.

Mr. Vernon J. Ruland, S.J.
English 4; English Drama 4; Public Speaking 3.

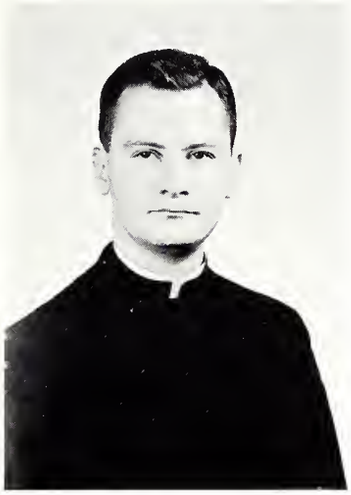

Early morning finds Mr. Ruland with his usual stack of books fumbling with the classroom lock.

LANGUAGE

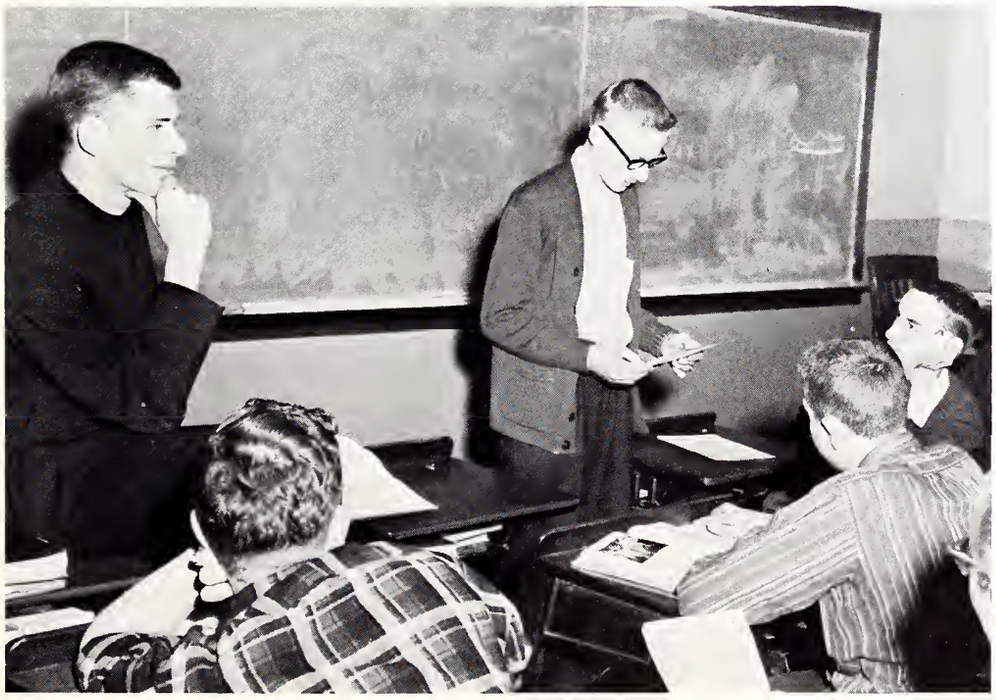

One of Mr. Singer's junior English classes listens to Ed Elliot's composition.

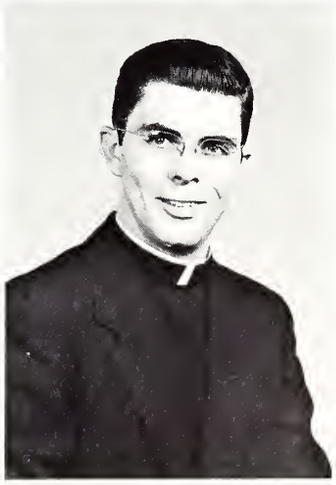

Mr. Philip C. Rule, S.J.
English 2; Greek 3, 4.

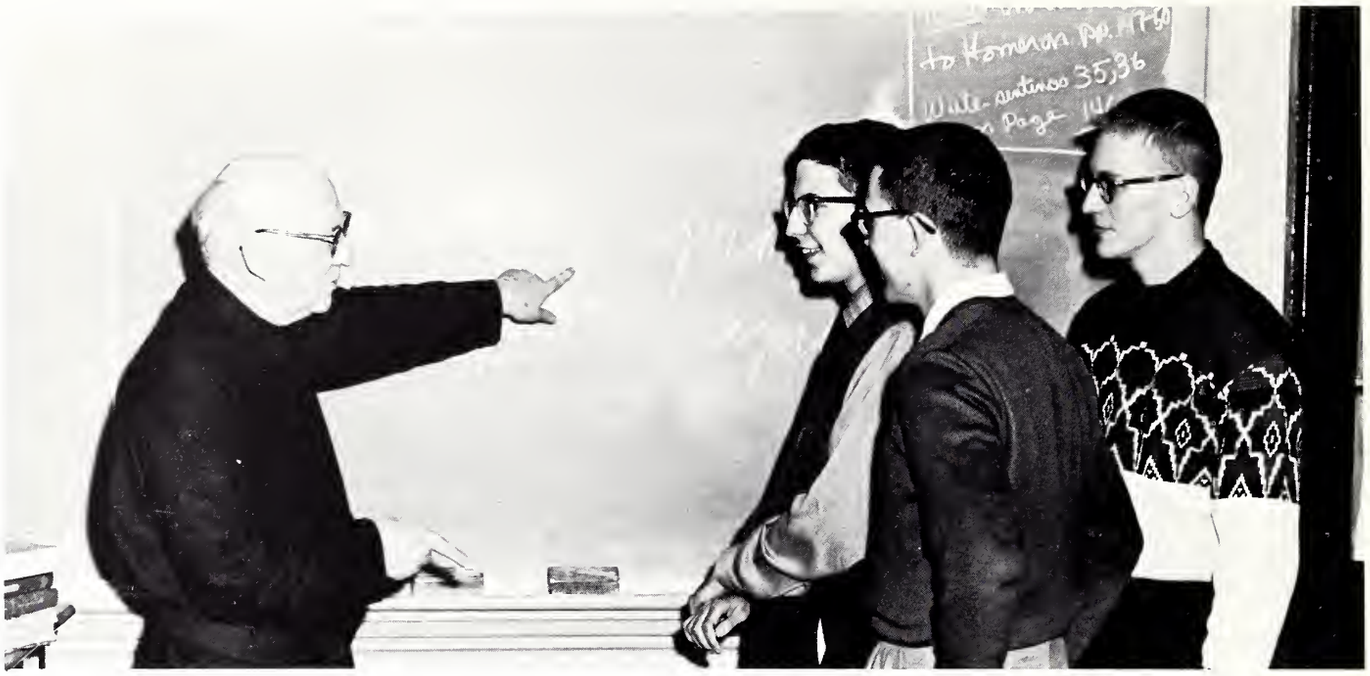

Father Walsh jokes happily with Alan Vonderhaar, Joe Folzenlogen, and Dave Boneau, after learning that they took second, fourth, and twelfth place respectively in the Interscholastic Latin Contest.

LANGUAGE

Mr. James K. Serrick, S.J.
English 1; Latin 1.

Rev. Kenneth F. Shuman, S.J.
Spanish 3, 4.

Mr. John A. Singer, S.J.
English 3, 4; Public Speaking 3.

Mr. Stanley G. Thom
English 1, 3.

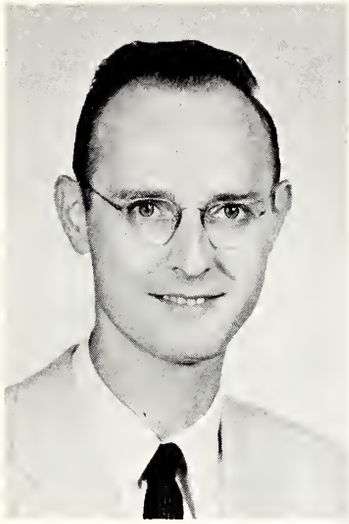

Mr. John W. Trier
English 1; Latin 1; Public Speaking 1; Typing 2.

Rev. Joseph A. Walsh, S.J.
Latin 2, 4; Religion 3.

It's "all Greek" to John Thumann as Mr. Rule fires a vocabulary word at him.

Father Graf collects tests from members of his reading course before beginning his speed-recognition slides.

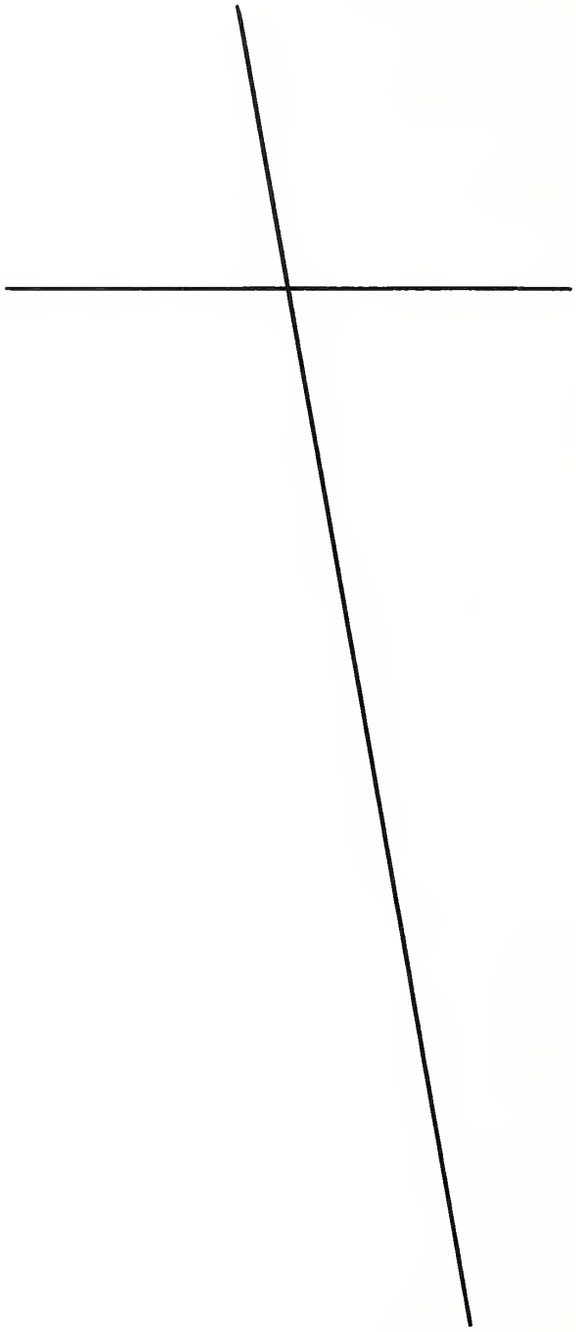

Two of Cincinnati's foremost councilmen—Mr. John J. Gilligan, class of '39, and Mr. Vincent H. Beckman, class of '34—compare notes.

CTIVITIES

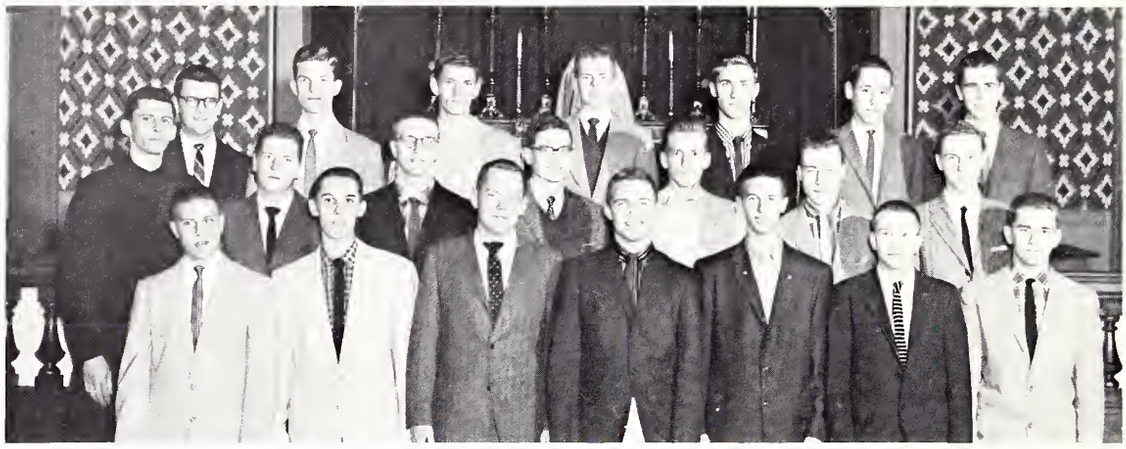

Front Row: John Ahrens, Ed Stubenrauch, Jim Hulefeld, Pat Berding, Robert Weickert, Philip Dillenburger, Paul Stadler. *Middle Row:* Mr. Singer, Jim Moran, Dave Boneau, Patrick Homan, James Cissell, Jim Klien, Hal Busch. *Back Row:* Tom Drain, Mike Boutton, Dan Dornacher, Thomas Schick, Lou Young, Tom Blum, Martin Reynolds.

Senior Sodality

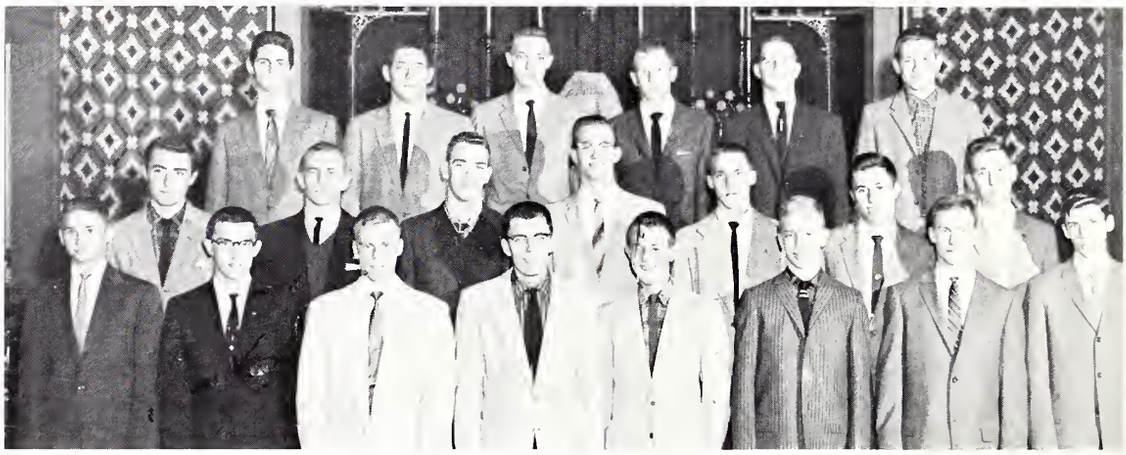

Front Row: Dick Deters, Joe Folzenlogen, Jim Younghans, George Neumann, Jerry Tenoever, Tom Wenning, Jim Grever, Mike Willis. *Middle Row:* James Meyer, Steve Apking, Dave Guenther, vice-prefect; Joe Wesselkamper, prefect; James Anspach, secretary; Dave Ralston, Mike Russo. *Back Row:* Robert Dieckman, Bob Hinds, Ron Docter, Mike Imwalle, Ken Albers, Bill Busemeyer.

The time is drawing near for another Sodality sponsored dance as Bill Molony purchases his ticket from Joe Wesselkamper and Pat Homan.

Rewarding Work

It is a near impossibility to find any school project in which the Sodalists are not hard at work. They undertake such varied activities as, preparations for dances, food drives, skating parties, picnics, and a Christ-in-Christmas program.

But the Sodalists' leadership is not confined to school. Freshman members begin their four years in the organization by helping at the Little Sisters of the Poor. Sophomore year finds them performing such apostolates as visiting the St. Aloysius Orphange, working on the Advent Wreath, and setting up the school crib. Juniors and seniors of the organization have added to their list this year two new apostolates—Santa Maria Institute and Mount Alverno Home for Boys. The success of these projects is due in large part to the guidance of Father McKenna and the respective moderators—Messrs. Dister, Singer, and Mott.

With equal zeal the Sodalists forward their own spiritual well-being. The rules oblige the Sodalists of each year to observe the daily duties: Mass, Holy Communion, recitation of the rosary, mental prayer, and examination of conscience. These and other daily practices enable the members to fulfill the threefold purpose of the Sodality; (1) santification of oneself, (2) sanctification of one's neighbors, and (3) the defense of the Catholic Church.

Dave Mutchler and his date pause at the beautiful shrine of Our Lady at the Thanksgiving Dance.

SODALITY

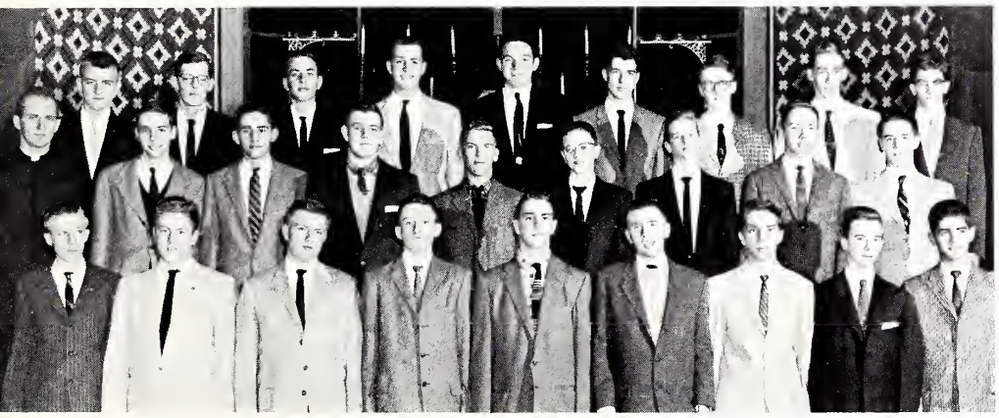

Front Row: Ed Elliot, Jerry Colley, Joe Themann, Mike Harmon, Pat Desmond, Garry Ryan, Len Schmaltz, Joe Dixon, Jack Goldberg. *Middle Row:* Mr. Mott, Thad Lindsey, Harry Fath, John Fermann, Jack Burman, Sam Bosken, Jim Ollier, Tom Helmick, Tim Canfield. *Back Row:* Paul Buerger, Jim Merkel, Dennis Schaible, Frank Klaine, Gene Orlando, Bill Hummel, Nelson Minnich, Roger Lohman, Bob Tenkman.

Junior Sodality

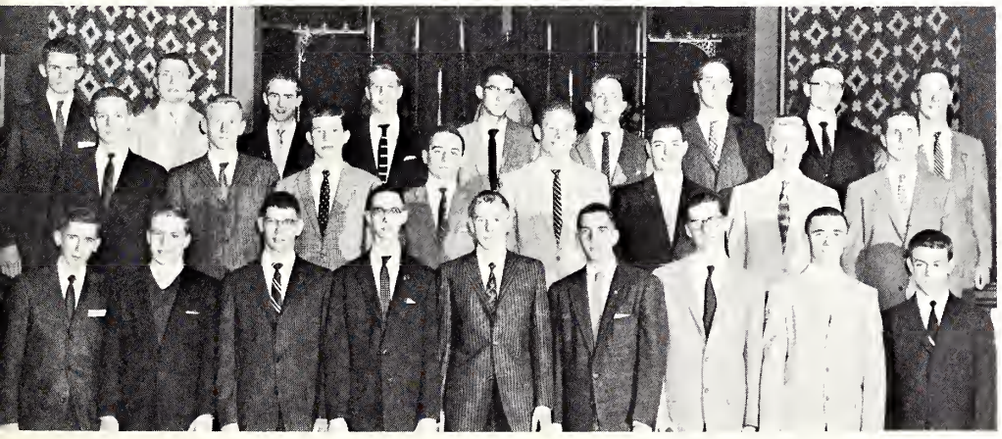

Front Row: Tony Russo, Jack Autenrieb, Tim Haas, Don Siebert, Frank O'Hara, Bob Ross, Mark Pauly, Bob Goetz, Jack Fahrenbach. *Middle Row:* Bill Niehaus, Marty Bellersen, Don Morath, treasurer; Pete Kartye, vice-prefect; Jack Green, prefect; Chet Herman, secretary; Jim Eversman, Harry Niehaus. *Back Row:* Camillus von Wahlde, Tom Luebbers, Bob Mueller, Ron Moser, Jack Broviac, Tom Kircher, Frank Aman, Dave Mutchler, Charlie Finn.

Some of Xavier's delegates to the SSCA—Camillus Von Wahlde, Pat Homan, Frank O'Hara, and Bill Molony—chat with Father Mulhern after one of his talks.

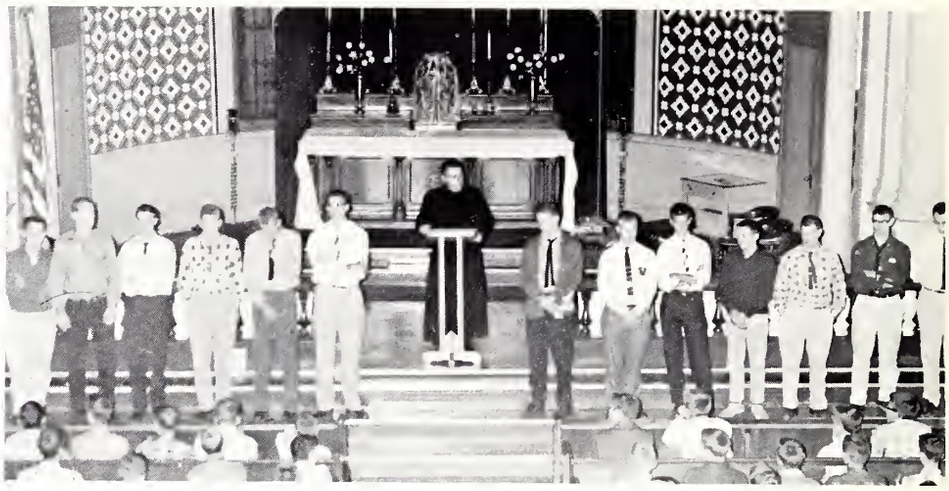

Father McKenna introduces upperclass Sodalists to the freshmen at their initial meeting.

Sophomore Sodality

Front Row: Doug Doench, Eric Yeazel, Harry Fermann, Tom Hoobler, John Lorenz, Gary Voegle, Robert Joseph, Bill Butler, Ron Riegler, Michael Uehlin, Dick Nosker, Bob Nemann, Jerry Simmons. *Middle Row:* Mr. Dister, Robert Blaser, Thomas Delaney, Robert Kern, Tom Acomb, Gerald Sack, Jerry Schaefer, Bob Wilkins, Harry Lewe, Jim Neihaus, Thomas Herbort, Roger Oraze, Dennis Boyle. *Back Row:* Bob Farrell, Richard Peake, Jay Jacob, Bill Singer, David Nordloh, John Wolf, Tom Weinkman, Frank Sellinger, Jack Seelie, Len Brinkmoeller, Jim Gerwin, Terry Sullivan, John Hehman.

Front Row: Jeff Banks, Kenneth Czillinger, Marc Schwegman, Joe Cissell, Charles Laub, Paul Siemon, Tim Harmon, Tom McCoy, Bob Bueter, Harry Keuper, Bob Mooney, Tim McCarthy, Dick Helmick, Jack Otto, John Ciok. *Middle Row:* Art Naltner, Bob Schwetschenau, Robert Overbeck, Herb Herbers, secretary-treasurer; Steve Lamier, secretary-treasurer; Dan Dutro, vice-prefect; Jerry Wesselkamper, prefect; Herb Heitzman, Tom Goeke, Jack McDonough, Joe Sperber, Steve Weber. *Back Row:* Dick Duwel, Rudy Hasl, Bob Colacurcio, Tom Gibson, Cliff Fredricks, Don Popelar, Dick Rooney, George Menke, Paul Wenker, Larry Camp.

Freshman and Sophomore Sodalists try to find the most attractive side of the Christmas trees for the outdoor display.

Posing for a Coke ad, Freshman Sodalists take a break at the Sodality picnic.

SODALITY

Mike Wurzelbacher and Jim Merkel get food baskets ready for the Christmas Food Drive.

Two Sophomore Sodalists struggle to round the bend with a piece of the outdoor-crib scenery.

Front Row: Dick Hentz, Michael Goldberg, Robert Hare, Robert Muehlenkamp, Brian Siegel, Richard Born, Michael Owens, Michael Plett, Michael McLean, Bill Fahrenbach, Thomas Vetter, Joseph Nesselhuf, Bob Mackey, Stephen Nordloh, Hugh Shiels. *Middle Row:* Dave Schulte, Bob Muccino, William Tenkman, Henry Tappel, Bob Breving, Gordon Lang, David Reilly, John Smith, David Devanney, Jim Ralston, Bill Ferguson, Andre Niebling, Ray Walter, Pat Smith. *Back Row:* Mike Ehrensberger, Joe Creevy, Gary Mappes, John LaEace, Mike Hynes, Bob Lafkas, Craig Voegele, Mike Finn, Richard Jones, Ray Plas, William Thornell, David Glaser, Bill Eilerman Ken Burman.

Freshman

SODALITY

Pete Kartye and Bob Mueller pose behind their dates, Eileen Blinkhorn and Bonnie Siemon, at a Sodality dance.

The Mystical Body is Mr. Singer's topic at this meeting of the senior Sodality.

Sodality

Front Row: Tim Leaman, Clifford Steinke, Henry Meek, Bruce Raymond, Bob Rolfes, William Wolff, Terry Coyne, Freddy Cloppert, Robert Deters, Tim Pfennig, Richard Metz, Ron Meir, Michael Doyle, Rick Naberhaus, Harold Poe, Jim Kaiser, Michael Koetters. *Middle Row:* Justin Murray, Barry Aldemeyer, Joe Diersing, James Gruber, Gerald Rapien, Joseph Thole, Gerald Benzinger, Bill Eastlake, Mike Keiser, Bernie Baumann, Thomas Heiselman, Tom Vitullo, Bill Zieverink, Dennis O'Connell, David Broerman, Paul Kramer, Tim Kleimeyer. *Back Row:* Dave Duritsch, Jim Ruh, Jim Lindsay, David Rave, Donald Scharnhorst, Larry Hulefeld, Michael Creedon, Paul Schapker, James Ryan, Bob Meiser, Edgar Groen, Louis Boeh, Dave Westrich, Eugene Culman, Jim Carson, Bill Placke, Don Thomas, Bob Strunk.

Xavier Sodalists pause for the photographer after a Day of Recollection at Xavier University.

MILFORD

Charles O'Connell gives the signal for another chapel conference.

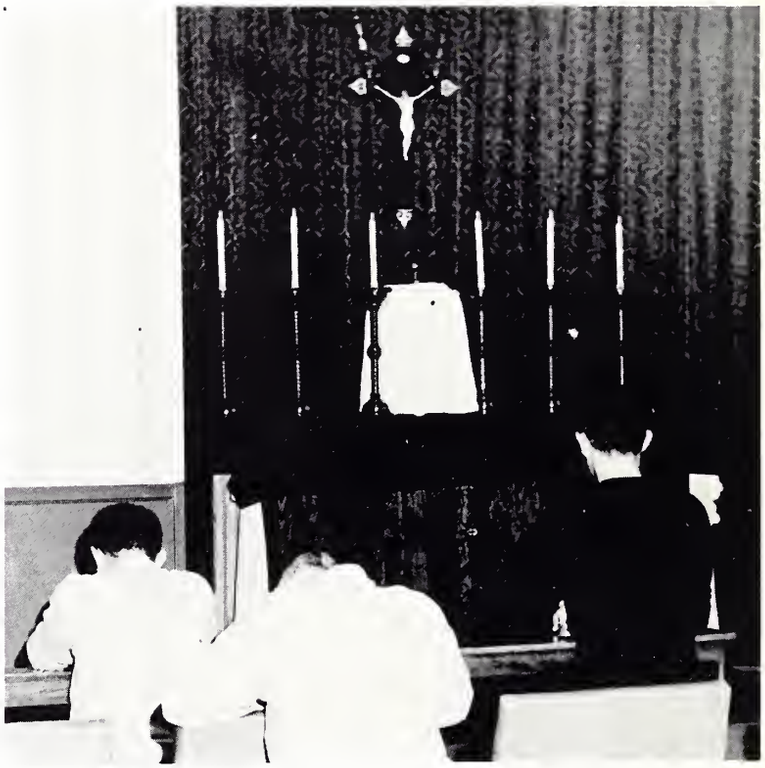

Private visits to the Blessed Sacrament are important moments in the Retreat.

A tape recorder plays an "Hour of St. Francis" program as Retreatants eat their noon meal.

Fr. McKenna supervises the student clean-ups that follow each meal.

RETREATS

Days of Prayer

Realizing that a retreat is an important part of a student's school year, St. Xavier provides the opportunity for every student to spend a few days in prayer and meditation.

The week following the semester examinations—January 20-25—was set aside for the freshman and sophomore retreats. These two retreats were held at school—the freshman under Father Wobido, S.J., and the sophomore under Father Koch, S.J.

The juniors and seniors have the added advantage of a closed retreat at the Loyola Retreat House for Youth at Milford. Here they live for two or three days in the silence of the Jesuit grounds. They spend a full day praying the rosary and stations outdoors, listening to the talks of the retreat master, and praying and reading privately.

All the retreats end with Benediction and the Papal Blessing.

Retreatant Frank Antenucci does some reflective spiritual reading in the quiet of his room.

Fr. O'Shaughnessy leads noon examen of conscience in the Retreat chapel.

Braving the February blasts, Bill Emery looks silently across the Little Miami from a high vantage point on the Retreat grounds.

Front Row: Paul Huth, Bob Goetz, Jack Fahrenbach, William Molony, Fr. Robinson. *Middle Row:* Frank O'Hara, Dave Mutchler, Ron Moser, Mark Altenau. *Back Row:* Chet Herman, Camillus von Wahlde, Mike Boutton, John Fermann, Ralph Palasek.

Front Row: Bill Fahrenbach, Bob Bueter, Tim Harmon, Hugh Shiels, John Lorenz, Henry Meek, David Glaser. *Middle Row:* Gerald Wilke, Bob Schwetschenau, Thomas Heiselman, Jerry Schaefer, Len Brinkmoeller, Herb Heitzman. *Back Row:* Bill Ostmann, Jack Overbeck, Ed Soellner, Richard Rooney, Paul Wenker, John Seelie.

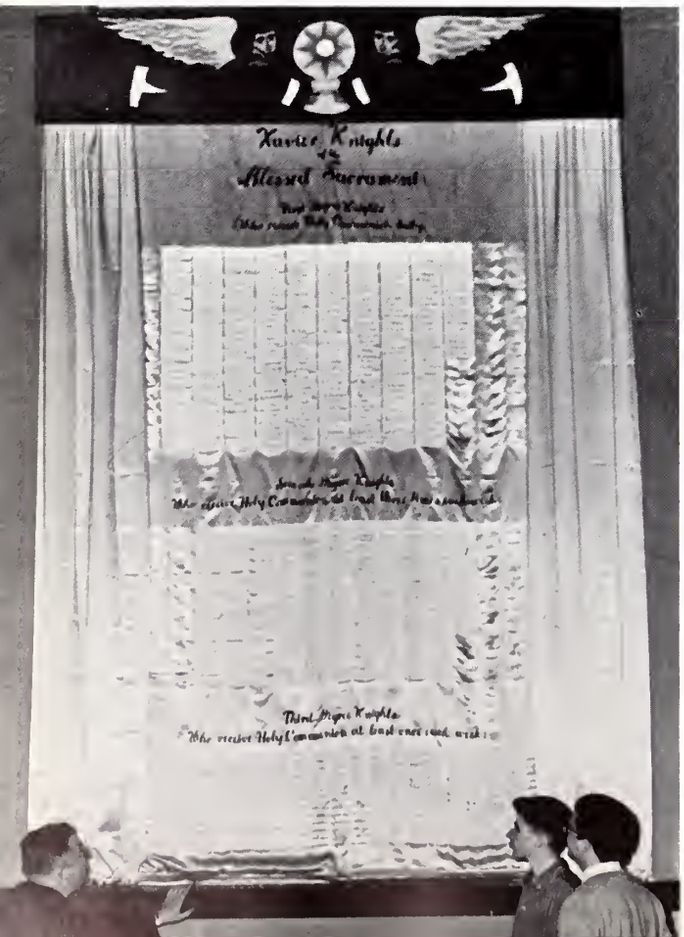

K.B.S. ACOLYTES

Two with One Purpose

The largest organization here at Xavier is the Knights of the Blessed Sacrament. In this group there are eight hundred and thirty-five Knights who have pledged to receive Holy Communion daily (First Degree), three times weekly (Second Degree), or once each week (Third Degree). A large Student Chapel banner, surmounted by the new crest painted by Tom Drain, lists the names of all the members. For a number of years the K.B.S. and the Sodality had as leader the great Father Daniel Lord, S.J. A large part of Father Lord's spirit lives on in this large group practicing devotion to Our Lord in the Blessed Sacrament.

Closely related to the K.B.S., the Acolytes are made up of the forty-five students or so that serve the two daily school Masses. Much of the dignity of the Mass and services at Xavier is due to the good work performed by this group.

Fr. McKenna, Mike Willis, and Tom Drain admire the hundreds of names of boys on the Xavier Knights of the Blessed Sacrament Banner who participate in frequent Communion.

APOSTLESHIP OF PRAYER

Prayer Promoters

The goal of the Apostleship of Prayer as a school organization is to sanctify every student in the school through the Devotion to the Sacred Heart. The Promoters meet with President Lou Rouse once a month, and under the direction of Fr. Graf and Mr. King plan out their monthly projects. This year the Promoters on designated days have placed an Intention Box on the Student Chapel altar to encourage Mass intentions, especially for vocations and conversions. On March 7, the Apostleship of Prayer featured a Day of Reparation to the Sacred Heart, on which four Jesuits came to all classes to preach on Apostleship practices. This was followed by a Holy Hour in the afternoon.

Front Row: Mark Barnett, Bill Ferguson, Mr. King, Bill Monnig, Bill Wuersch. *Back Row:* Stu Kaiser, Harry Heskamp, Patrick Ormond, Dick Riedel, Bob Knecht, Robert Strunk, Michael Sampson, Jerry Griesmann, Danny Thole, Ken Burman, John Nebel.

Front Row: Dan Castellini, Louis Rouse, Jr., Fr. Graf, Mark Altenau, Fred Pfirrmann. *Back Row:* Ed Monohan, Ron Eveleigh, Richard Hext, Joe Luttmer, Kenneth Wernke, Joe Kuhr, John Maguire, Jim Newman, Pat Powell, Joe Seta.

"Let your light shine before men," says Father Foote, S.J., in his sermon at the Mass of the Holy Spirit.

MASS OF THE HOLY SPIRIT

Father Graf, Deacon at the Mass of the Holy Spirit, intones the Gospel.

Father Benson elevates the Chalice during the Mass.

An Excellent Start

On September 20, 1957, the whole school assembled in St. Francis Xavier Church for the annual Mass of the Holy Spirit. Fr. Benson as celebrant, Fr. Graf as Deacon, and Mr. Gross as Sub-Deacon were joined by the choir directed by Mr. Serrick as they implored God's grace in the most effective way possible. Faculty and students together were seeking the guidance, the inspiration, and the docility necessary for a successful school year. Fr. Foote, S.J., gave the sermon, and almost the entire student body completed their participation in the Mass by receiving Communion.

Perhaps Xavier can look back over the entire year of 1957-1958, this *annus mirabilis*, with its many academic and athletic successes, and uncover the source of it all, the beginning of it all, in this mid-September Mass.

Front Row: Gary Mappes, Terry Coyne, Tom McCarren, John Lorenz, Robert Hare, Gerald Rapien. *Second Row:* Jim Kaiser, Tim Leaman, Jim Harlan, Danny Thole, Mr. Serrick, S.J. *Third Row:* Mike Boutton, Tom Drain, Joe Themann, George Neumann. *Back Row:* Len Brinkmoeller, Ron Docter, Don Winterhalter, Larry Bruner, Jim Eversmann.

Lifting Up Their Voices

The student choir has performed on various notable occasions. For the Mass of the Holy Spirit the choir sang the *Responsorial Mass* of the French Jesuit, Father Joseph Gelineau. During Advent the choir learned several seasonal numbers including a bouncing round entitled *Blow the Trumpet Sion.* These numbers were presented at the Advent program for the parents of the students. Called upon to participate in the dedication ceremonies of St. Peter in Chains Cathedral, the choir prepared the Gregorian Mass IV and several motets. During Holy Week a number of sodalists augmented the choir to sing the Holy Week services at the Little Sisters of the Poor. Mr. Serrick directed the choir, and Tom Drain and Mike Boutton provided organ accompaniment.

CHOIR

Stimulating Thought

The Classical Club is open to all Latin students of junior and senior years. Its purpose is to open up some of the great problems that confront man and through discussion to arrive at a solution. The approach is naturally philosophical, which in the inquisitive youth stimulates thought. The purpose of man's existence and the necessity of a Creator are discussed, since these two principles must be the foundation of any activity that will interest man.

CLASSICAL CLUB

Front Row: Garry Ryan, Paul Huth, Stephen Fieger, Jerome Kearns, Tony Russo, Jack Fahrenbach, Jack Autenrieb, Bob Goetz, Bill Kramer, Jim Younghans, Chet Herman, Pete Kartye. *Second Row:* James Cissell, Jim Moran, George Neumann, Tim Haas, Ron Moser, Dennis Allen, Hal Busch, Mike Kemner, Bob Mueller, Bill Niehaus. *Third Row:* Jerry Coogan, Ron Fister, Carl Wiedemann, Dave Ralston, John Hackman, Kenneth Wernke, Len Schmaltz, John Eimermacher, Dennis Cavanaugh, Tim Canfield. *Fourth Row:* Mike Willis, Ron Docter, Mike Boutton, Frank O'Hara, Tom Drain, Alfred Kleine-Kreutzmann, Don Siebert, Jerome P. Wagner. *Back Row:* Gene Orlando, Dave Mutchler, Tom Luebbers, Dick Lamier, Robert Dieckman, Bill Hummel, Camillus von Wahlde, Paul Buerger, Bob Tenkman, Alan Vonderhaar.

Front Row: Bob Overbeck, Paul Siemon, David Schmid, Tom Hoobler, Thomas Delaney, Ron Riegler. *Back Row:* Charles Laub, Jerry Simmons, Jerry Wesselkamper, Thomas Gibson, Joe Wesselkamper, Joe Folzenlogen, Bob Mooney, George Menke, David Nordloh, Thomas Herbort, Bob Bueter.

BELLARMINE DEBATERS

The "Big Four" varsity debaters, Joe Folzenlogen, Joe Wesselkamper, Dave Schmid, and Tom Hoobler, discuss debate strategy with moderator, Mr. Rule.

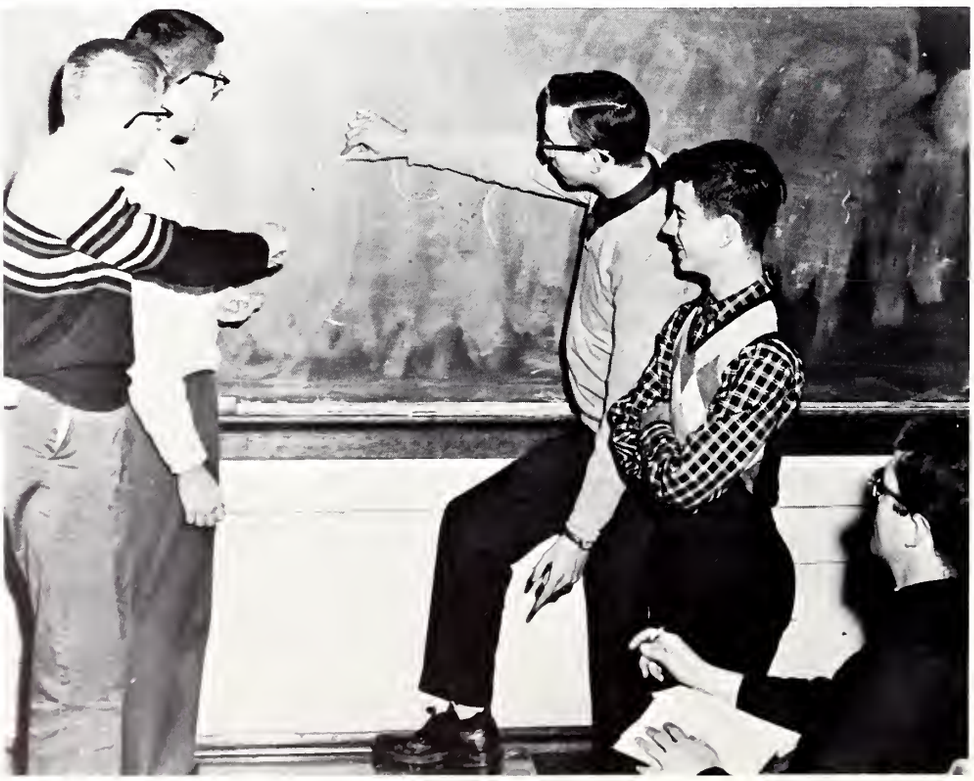

Speakers All

The large and skillfully organized debating and speaking teams under the able coaching of Mr. Rule once again brought honors to St. Xavier. The senior team of Folzenlogen, Wesselkamper, Schmid, and Hoobler started the year by winning the preliminary GCSL trophy. Then in February they again triumphed in the OHSSL tournament at Xavier University. Coming close on the heels of this was a success at the NCFL debates in Dayton which entitled the varsity to a berth at the national tournament in Chicago. And in testimony to his forensic ability, Joe Folzenlogen placed first in the district Voice of Democracy contest and fifth in the state of Ohio out of 10,000 participants. The extra events department paced by Schick, Dillenburger, Monohan, Homan, and Lorenz won the preliminary tournament hands down.

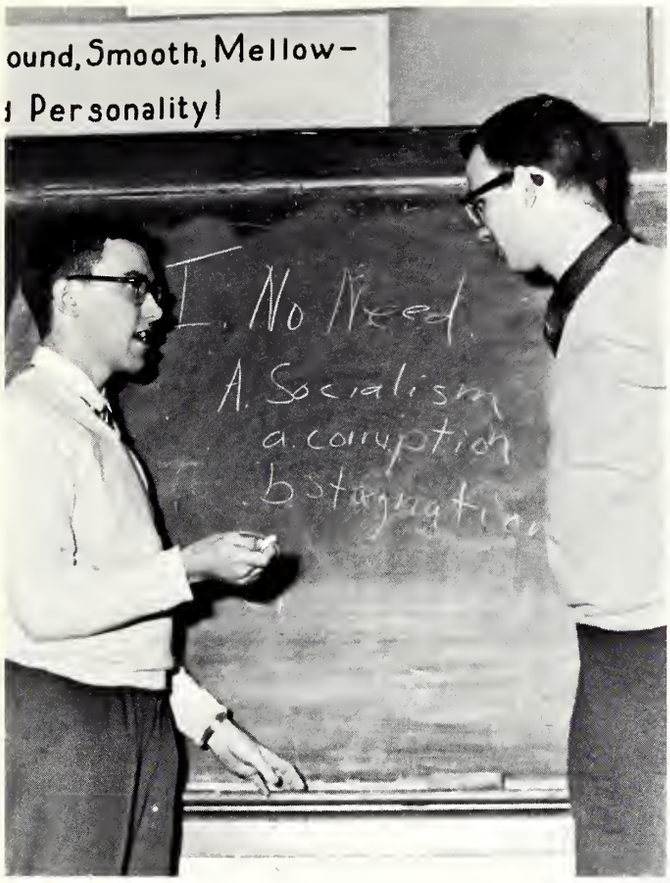

Joe Folzenlogen and Joe Wesselkamper begin the outline for a coming bout.

Xavier Speakers: *Front Row:* Carl Wiedemann, Phil Dillenburger, John Lorenz, Tom Schick, Pat Homan. *Back Row:* Ed Monohan, Richard Rooney, Mike Boutton.

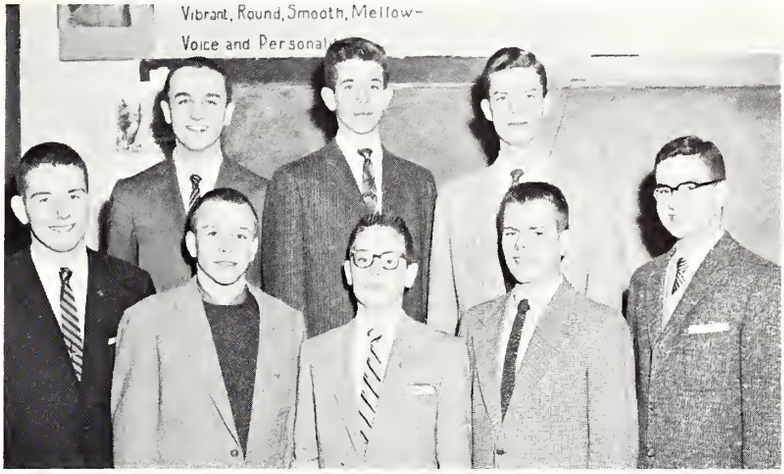

Debate Scores

Opponents	*Won*	*Lost*
Columbus East	1	0
Dayton Chaminade	0	2
Dayton Mifflin	2	1
Dayton Oakwood	1	0
Ignatius Cleveland	0	1
Marysville	1	1
Newark	0	1
Glendale	5	1
Purcell	5	1
Summit	4	0
Walnut Hills	3	0
Western Hills	2	0
Woodward	3	2
Wyoming	1	0

CAMPION DEBATERS

First Row: Billy Leurek, Freddy Cloppert, Robert Deters, Daniel Gardner, Larry Bruner, Pat Smith, Mike Finn, Henry Meek. *Back Row:* Jerome Wolf, Bill Eilerman, Terry Galvin, Garry Kaup, Bill Eastlake, Robert Muehlenkamp, Bill Zieverink, Robert Strauss, Louis Boeh, Dave Dressman, Barry Aldermeyer.

After school finds Frank Bidinger, Dave Ralston, Jack Fahrenbach, Mr. Ruland, and Jim Eversman looking over prospective pictures.

THE *X-RAY*

Working Together

Early in September, activity began in the fifth-floor office of the *X-Ray*. The staff, under the direction of the editor-in-chief, Dave Ralston, and Mr. Ruland, the new moderator,—both fresh with ideas from the N.S.P.A.—soon selected the theme, the foundation of the book, and began work in earnest. They worked over a cover design too, and drew up picture schedules.

A tightly-knit staff went to work on layouts, writing, artwork, and cropping. Frank Bidinger and his staff capably handled all the financial problems. Experienced photographers Jerry Maurer and Don Siebert divided between them the taking of a large part of the photographs used in this book.

Working together, all hoped to put out a book at least worthy of the high standards of its predecessors.

James Klein and Tom Wenning, *front left*, sports editors, pose with Photographers Ed Spitznagel, Jerry Maurer, Ralph Palasek, Don Siebert, and Ed Kramer.

Dave Schmid, Jim Eversman, Bill Molony, and Thad Lindsey are obviously pleased with the cropping results.

Rudy Hasl, Jack McDonough, John Fermann, and Frank Bidinger, Business mgr., proudly display an ad layout.

Dave Ralston, Editor, points out one of the best layouts of last year's *X-Ray* to Bill Fahrenbach, Tom Drain, and Jack Fahrenbach.

The nucleus of the *Prep* staff: Len Schmaltz, managing editor; Mr. King, moderator; Ed Stubenrauch, editor-in-chief; and Jim Cissell and Tom Hoobler, associate editors.

A Busy Year

The Xavier Prep, a student publication, is published every three weeks during the school year with a staff consisting of about thirty students, now under the guidance of Mr. King.

Perhaps the highlight of the year was the special edition published on November 18 announcing the Bombers as GCL football champs. The special edition hit the streets less than twenty-four hours after Xavier's winning field goal.

Under the quiet and competent leadership of Ed Stubenrauch, the Editor-in-Chief, and Assistant Editor Len Schmaltz, the *Prep* this year won the press awards that they have consistently won in the past.

This success was partially due to the first-class sports pages edited by Joe Folzenlogen and his assistant, Tony Russo.

Members of the *Prep* sports staff prepare a list of articles for the next issue. *Seated:* Assistant Sports Editor Tony Russo, and Jack Goldberg. *Standing:* Tim Harmon, Bob Overbeck, Ray Pierce, Steve Weber, and Herb Heitzman.

Don Siebert, photographic editor, discusses action in basketball shots with his staff, grouped around the desk: Bob Kern, Jerry Maurer, Ed Spitznagel, Tom Herbort, Ed Kramer, and John Lorenz.

THE *PREP*

Ron Docter, business manager, makes out bills for the ads his salesmen—Gerry Schick, Fred Breyer, Larry Camp, John Ciok, and Tom Cannon—have brought in.

News and Feature Staffs

Front Row: George Menke, Thomas Delaney, Tom Louis, Mike McAnaw, Garry Ryan. *Back Row:* John Wolf, Bill Singer, Jim Schnell, Tom Luebbers, Dave Mutchler, Len Brinkmoeller, Carl Wiedemann, David Nordloh.

Ed Kramer tunes in one of the Radio Club's distant friends as David Broerman and Ed Spitznagel look on.

John Merkel, Leo Heile, Jim Blankemeyer, David Broerman, and Edward Spitznagel watch as Ed Kramer explains how to tune in the rig.

RADIO CLUB

W8GYH Calling

The Radio Club tries to attract as members those students who like to build and operate such electronic devices as radio and Hi-Fi sets. The Club actually centers around a tableful of radio equipment called a "rig," which was built this year by veteran members Ed Kramer and Marty Reynolds, under the direction of Mr. Gross, S.J. To operate this apparatus is the goal of every new member. To do this he must learn well the Morse Code, and know his radio theory. He is then entitled to a Novice license and can send and receive code. Further knowledge of code and theory gives him a General license and the right to talk over the "rig" to his fellow "hams" throughout the world. Since this machine is so vital to the Club, it receives constant attention to be kept in working order. This gives the members a practical knowledge of electronics, which they use to build their own "rigs," radios, or Hi-Fi sets.

Front Row: Martin Reynolds, Ed Kramer, Joe Kappes, David Ryan, Jim Blankemeyer, James Bender, Jim Merkel.
Back Row: Edward Spitznagel, Richard Nienaber, Anthony Palazzolo, David Broerman, Mr. Gross, Leo Heile.

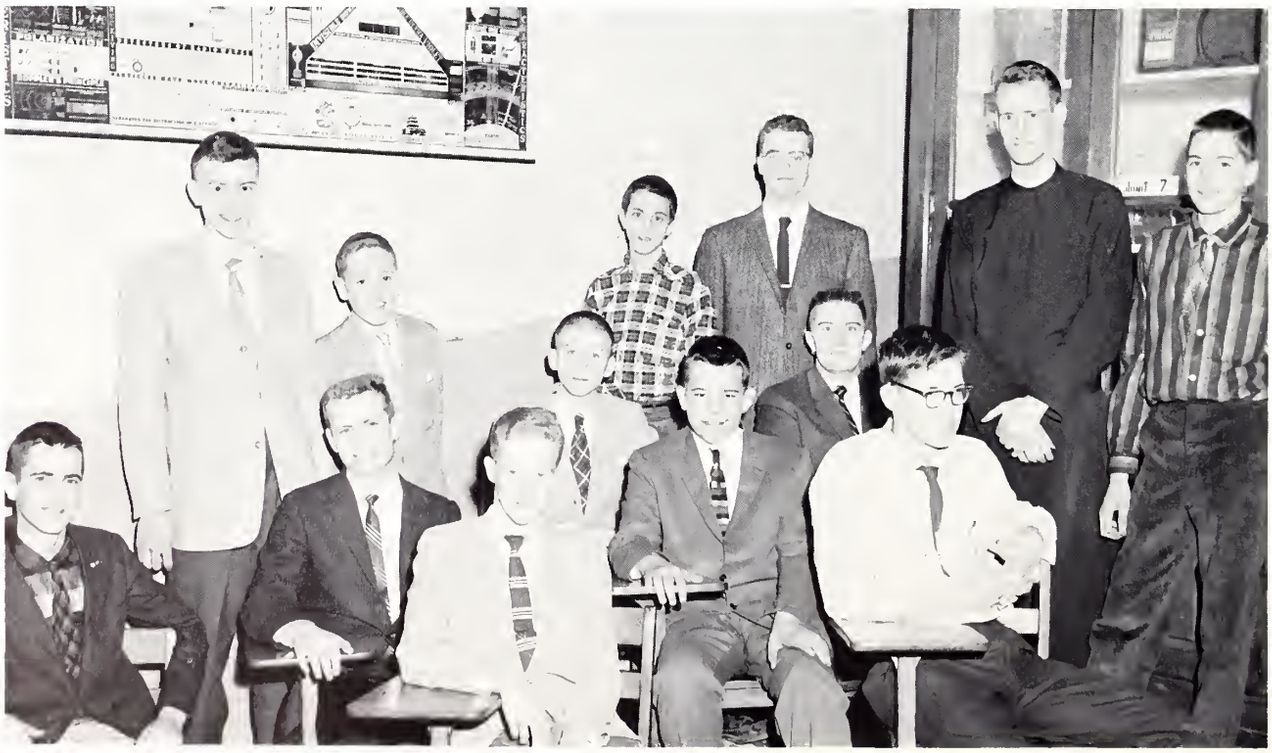

A Service to Many

Under the direction of Mr. Dister, the Camera Club processes various photographs for school activities. Among other duties, members handle the *Prep's* news photos, supply the material for bulletin-board displays, and occasionally become semi-professional photographers at school dances.

Often a small horde of Camera Club members troop into a classroom to be taught fundamentals of photography. Members are encouraged to use the club darkroom for their own needs, with materials furnished at cost.

CAMERA CLUB

Henry Meek, Tom McCarren, and Pat Ormond are hard at work in the Camera Club's Fourth-floor darkroom.

Jerry Maurer shows some of the finer points of camera adjustment to Mr. Dister and the members at a large meeting.

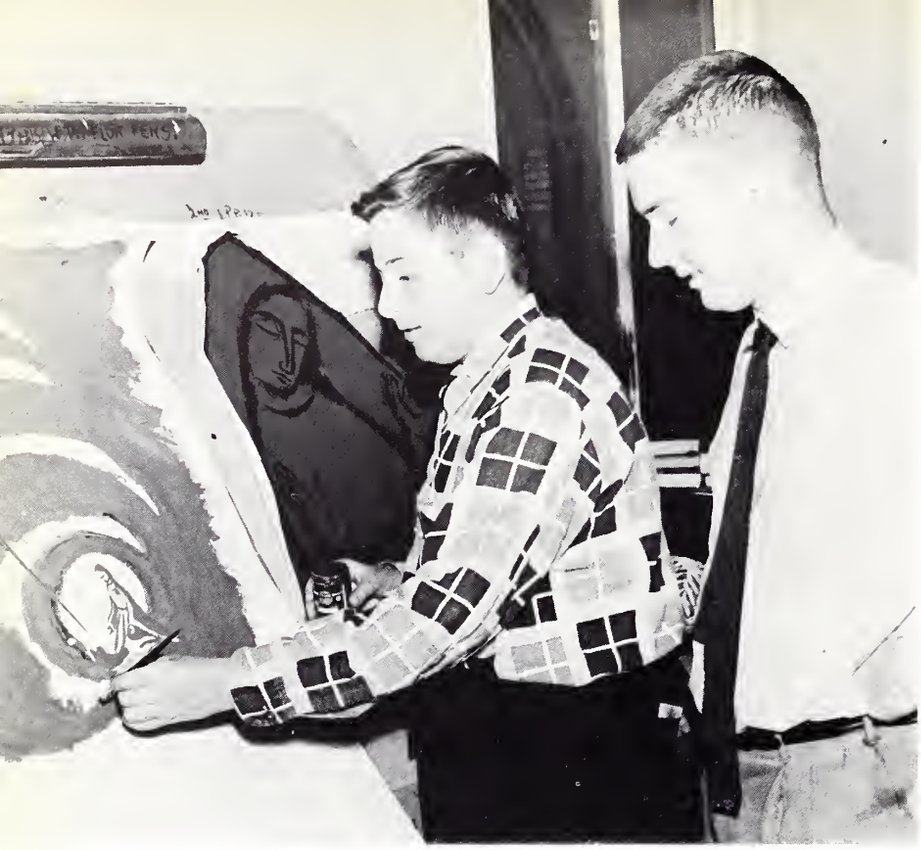

Ron Riegler continues work on a Christmas poster in spite of Carl Wiedemann's heckling.

Art Work with a Purpose

The primary function of the Poster Club is to supply the school with a steady stream of posters. Under the direction of Mr. Dister, President Carl Wiedemann and about eight other regular workers are almost always filling poster orders. In football and in basketball season, the Poster Club populates the school halls with tall, lanky characters which slightly resemble star players. This is not the only purpose for which the club exists. It also entices students to support various school campaigns and many dances, Sodality programs, school plays, and other activities.

POSTER CLUB

Six members of the Poster Club pose for a photograph with their Moderator, Mr. Dister: Carl Wiedemann, Patrick Chalfin, Larry Sicking, Jr., Bill Fahrenbach, Ron Riegler, and Doug Doench.

CHEERLEADERS

Front Row: Harry Fath, Greg Rechtin, Jack Thobe, Jim Rave, Tim Haas, Joe Goldcamp. *Back Row:* Harry Heskamp, Phil Dillenburger, Roger Sullivan, Dave Guenther, George Thornburgh, Mr. Mott.

Inside-Out

It has not been too difficult a task this year to keep Xavier rooters cheering their teams on to victory. The Cheerleaders as an organization are little else than the football and basketball teams turned inside-out; the former work at it during basketball season, and the latter work at it during football season.

C. S. M. C.

A Reactivated Group

One of the youngest extra-curricular activities at Xavier is the Catholic Students' Mission Crusade. Theoretically, all Xavier students have been enrolled in the C.S.M.C., but only in the last two years have some of the members grouped together into an activated organization. Now a "hard core" of about twenty members, with Mr. Mott as Moderator, work chiefly to make Xavier conscious of the missions and to plan activities for that purpose.

Mr. Mott looks on while President Tom Drain reads a selection to the C.S.M.C. *Front Row:* Tim Harmon, John Ciok, Jeff Banks, Tim Canfield, George Neumann. *Middle Row:* Bob Schwetschenau, Peter Kartye, Len Schmaltz, Eric Yeazel, Thomas Herbort, Chet Herman. *Back Row:* Jack Fahrenbach, Ron Docter, Mike Willis.

Some of the mothers at a board meeting: Mrs. Richard Stenger, Mrs. Frederick Sullivan, Mrs. Francis Haas, Mrs. Frank Overbeck, Mrs. John Green, Mrs. Joseph Eversmann, Mrs. Edward Klocke, Mrs. John Fahrenbach.

MOTHERS' CLUB

Front Row: Mrs. Elmer Thobe, Mrs. Elmer Merkel, President; Mrs. Wallace Comer. *Back Row:* Fr. Wieber, Moderator; Mrs. Joseph Osberger, Mrs. Charles Heringer, Mrs. August Olding.

Busy Moms

Under the capable guidance of Mrs. Elmer J. Merkel and her board of 24 directors and officers this current year 1957-58 has certainly been a beneficial one. Included in the year's agenda were the September Tea at which the mothers of freshmen were introduced to the faculty. This was followed the next month by a full meeting which heard Fr. Frank Holland of Xavier University, speak on "Christ, Our Lady, and the Teen-ager." At the January gathering, Moderator Fr. Edward Wieber delivered an interesting message on opportunities after high school. In addition to the annual Day of Recollection, the Mother's Club also held Valentine and St. Patrick parties. These and other activities throughout the year enabled the club to donate a sizeable sum toward the building of a new high school on North Bend Road.

Officers of the Dads' Club enjoy a glass of beer during post-meeting gathering.

A Helping Hand

With the assistance of faculty moderator Fr. Robinson and under the direction of President Edward Blau, the Dad's Club once again tallied up a fruitful year. Truly part of a successful year were the Family Picnic—revived this year—and Frontier Night with its traditional western flavor. The Dad's Club also provided an Advent Program and a Holy Hour during Lent. Then, when spring rolled around to Xavier they enlisted the help of the student body to make the annual May Fete a profitable venture. With the money obtained from these programs the organization was able to subsidize generously certain athletic activities, the Camera Club, and the Radio Club.

DADS' CLUB

A Family Picnic at Ross Park opens the social year.

The wheel spins again and again at the Dads' Frontier Night.

Front Row: Joe Creevy, Bruce Raymond, Harry Keuper, Pete Kartye, Bob Mueller, Norman Manley. *Second Row:* Jim Blankemeyer, Bob Pope, Mark Barnett, Bob Mooney, Mr. Schneider. *Third Row:* Joe Sperber, Thomas Heiselman, Bob Wilkins, Tim Canfield, Tom Kircher, Thomas Delaney. *Back Row:* Bill Ostmann, James Cissell, Don Popelar, Steve Lameier, Dennis Schaible, David Nordloh, Jim Merkel, Eugene Culman.

Mr. Schneider directs the Xavier Marching Band from the sidelines.

BAND

For The Occasion

Under its new director, Mr. Schneider, and its moderator, Mr. Serrick, the St. X. Band has played popular tunes as well as the traditional marches at the football games. Also, the snappy new red, white, and blue uniforms added sparkle to the band's performances.

As a result, the band has received recognition throughout the city. When the Third Street Distributor ground-breaking took place, it was the colorful St. X Band which was called on to provide the music. Other appearances for the musicians included the Holy Name parade and the Seton dedication parade.

However, the band's activities did not end with parades and football games. Following the football season, the musicmakers buckled down to practice for the *Musicade*.

Hit tunes come out of the Band's jukebox.

Baton twirler Jim Cissell makes a big hit at the Musicade.

Front Row: Louie Niehaus, Stephen Nordloh, Alan Fry, Bob Bueter, Henry Tappel, Michael Vehlin. *Second Row:* Mark Pauly, Thomas Smith, Bob Schewtschenau, Jim Huber, Chet Herman, Joe Dixon, Mr. Serrick. *Third Row:* Bob Colacurcio, John Pohlman, Mike Hartings, Don Morath, Jerry Simmons, Jim Moeves. *Back Row:* John Hehman, Bill Hummel, Jerome P. Wagner, Cliff Fredricks, Bill Laib.

Front Row: Timothy Krug, Michael Plett, Tom McCoy, Brian Siegel, John Crawford, Bob Sauerbrey. *Second Row:* Bill Eilerman, Tim Harmon, Don Leonard, Harry Keuper, Fr. Garvey. *Third Row:* Daniel Gardner, James Conant, Patrick Ormond, Ron Meier, David Glaser. *Fourth Row:* Thomas Heiselman, John Leesemann, Jeff Banks, Jack McDonough. *Fifth Row:* John Bruning, Rudy Hasl, Tim McCarthy, John Ciok, Gerald Sack. *Back Row:* John Sommer, Len Brinkmoeller, James Butler, George Menke, John Hehman.

Relics and Fossils

The Archaeological Club has been a part of St. Xavier since 1949, the year that Fr. Garvey began exploring ancient Indian sites along the Miami River. He realized that this would be an interesting hobby for students, and so he started the Club.

The Archaeological Club affords its members fresh air and plenty of exercise; it aids in developing their spirit of observation and inquiry. Under the direction of Fr. Garvey and Mr. Grdina, this year about 35 active members visited Miami Fort at the mouth of the Miami River, saw films on the Turpin Indians, and made a cursory survey of the new school site. It plans Spring trips to sites along the Little Miami and in neighboring Kentucky.

ARCHAEOLOGY CLUB

STUDENT COUNCIL

Front Row: Timothy Long, Walter Cassady, Mike Noll, Louis Rouse, Fr. Flynn, Tom Hoobler, Mike Ehrensberger, Joe Seta, John Joseph. *Back Row:* Phil Kleespies, Michael Sampson, Jim Enright, Herb Heitzman, Steve Apking, Dan Castellini, Charles O'Connell, Jerry Wesselkamper, Dick Thobe, Jack Thobe, Mark Altenau, Jim Joseph, Robert Strunk, Brian Smith, Mike Jolivette, Harry Fath, Jack Green, Jim Harlan, Steve Meyers.

A Year of Activities

Mr. Lawrence S. Fitzgerald succeeded last year's President Robert A. Ryan, to spark alumni efforts of carrying St. Xavier's Christian principles into adult living.

The Faire du Beau, a card party sponsored by the St. Xavier Women's Club, occurred in February. This was followed by the Family Picnic in June and the Golf Tournament in August. In September, at the annual Homecoming Dinner, Rev. Edward B. Rooney, S.J., spoke on the goals of a Jesuit high school alumni association. On this occasion, Dr. Alphonse R. Vonderahe, '13, was presented with the second annual Insignis Award as an outstanding alumnus. The year closed with the Christmas season social, Danse La Vie-Guerre, at the Netherland Hilton. At this dance, Mr. Joseph J. Donovan, '53, home from Chicago's Loyola University Dental School, won $1000, which he intends to use to further his education.

The alumni supported the Archbishop's High School Fund Campaign, under Chairman Harry J. Gilligan, '09, to a record goal of $10½ million. Fr. Foley, '39, served as Alumni Counselor.

ALUMNI

Mr. Lawrence S. Fitzgerald, President of the St. Xavier Alumni Association for 1958.

Members of the raffle committee—John Berger, Richard Denning, Daniel Dell, John Bertke, James Ligon, and Robert Hutton—observe the name-drawing at the Danse La Vie-Guerre, which attracted 1800 persons.

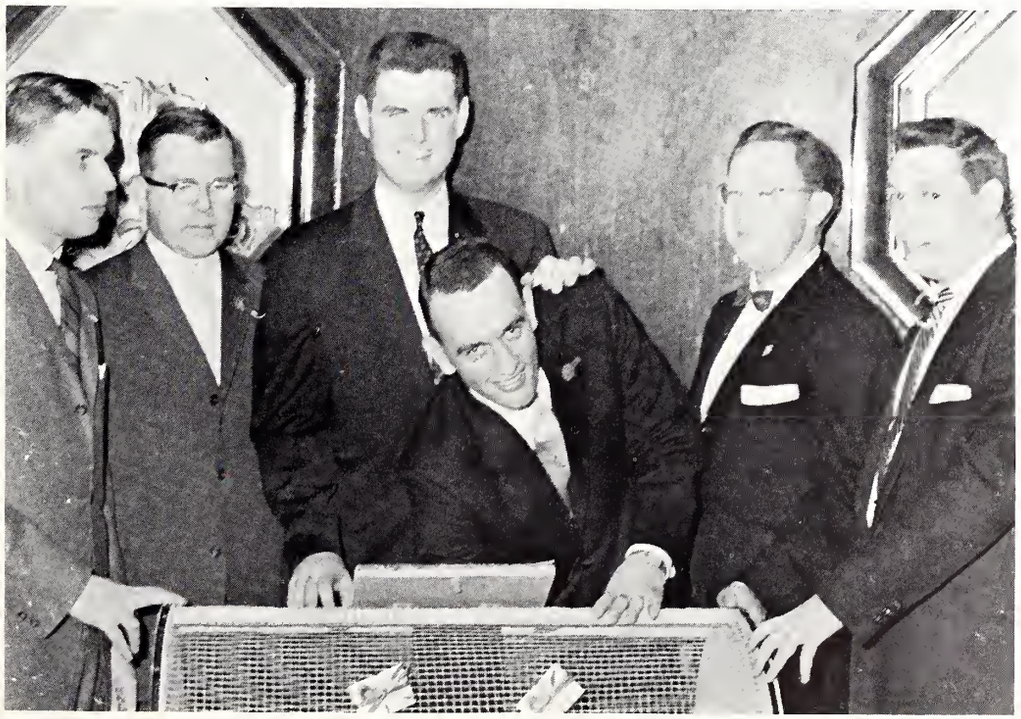

THIS WAS

SEPTEMBER

The doors were thrown open, the windows raised, the desks arranged in orderly fashion, as the smiling teachers welcomed the 922 students to Saint Xavier's halls of hallowed tradition. This was the third of September and the 127th class had just been admitted into St. Xavier. The ritual of sizing up was renewed and the teachers, united, took over control of their classes with a minimum of difficulty. Nine new teachers joined the faculty's ranks in response to the record enrollment. The *Prep* and the *X-Ray* started off the year by receiving All-Catholic awards for their fine work of last year. The football team wins victory number one in edging Central, 7-6. Steve Apking stepped in and managed the team for sidelined star, Tom Jorling. Victories number two and three are annexed over Withrow and McNicholas. Apking, Hinds, and whole Bomber Team are impressive—a winning season seems assured. Student body lends support and backs team to the limit. The band also rises to the occasion and boasts fifty members. The year is new but there is already much to be thankful for; we express our gratitude at the Communion rail and especially at the Mass of the Holy Spirit, where the year, its successes and hardships, is consecrated to the Holy Spirit. September has been good, but we even more anxiously await the month of

OCTOBER

Xavier's representatives to the Summer School of Catholic Action have finally caught up on their sleep and join with rest of Sodality to plan Halloween dance. Milford dresses up in colors of Autumn to greet senior Retreatants. The Russians put Sputnik into orbit and U. S. A. business goes into slight spin. Recession hits *Prep*—format changes to four pages. Freshman Nite big success. Asiatic Flu runs rampant through school—4E has record number of absentees, 75%. Football team overcomes flu and the opposition to register wins over Deer Park, Hamilton Catholic, and Newport Catholic. Bombers fall victim to Bacon's Spartans, 19-0, for first defeat of season. However, Apking, Hinds, Rouse, O'Leary, and whole team has been playing great football. The whole school, senior class, especially, wants a G.C.L. victory. Special devotions are held in Student Chapel for this one goal. We have the team and feverishly look toward the third of

NOVEMBER

This is the date of the Elder game. History was made at St. Xavier this day as the inspired Bombers brought home the first G.C.L. victory in four years. There were many heroes, but two stand out—Steve Apking and Jack Green. It was Steve who threw the touchdown pass to Dave Boneau in the first minutes of the second half. Then Jack Green came up and expertly kicked the PAT from the seven yard line. Elder fought back and scored a touchdown, but missed on the extra-point attempt. The clock ran out and Xavier went off with a 7-6 victory. The Bombers won number eight in rolling over Holmes, 25-0. November 17, the Bombers beat Purcell, 9-7. The score tells you exactly what the game was—a bruising fight. It rained all through the game—the football was wet, so passing was out of the question—the game was decided on the ground. Here the Bombers played the Cavaliers off the field. Result: St. Xavier, G.C.L. football champs. A "nine won-one lost" season, the best since Ratterman. One humorous note was Joe Folzenlogen's reluctance to make football predictions this year. The football banquet honors Bob Hinds and Steve Apking for their outstanding performances. The football season is now over and our attention turns to the start of basketball in

DECEMBER

This year's fashions are strictly Ivy League, which emphasize stripes and buckles. The stripes start with the sideburns and work down; the buckles appear on the shoes, socks, pants, and work up to the very cap you wear. St. Xavier has also fielded a good cross-country team. The debaters, too, have maintained the success Xavier constantly enjoys in forensics. Operation Christ, under direction of Fr. Holland, is very active with regular meetings, socials, and Days of Recollection. The Aqua-Bombers initiate season with two wins in competition. Eleven seniors are semi-finalists in National Merit Scholarship examinations. Seniors elect Steve Apking as President of Student Council. Magazine subscription drive grosses $2,000. Sodality sponsors food drive for the poor, also a "Put Christ in Christmas" campaign. Memorial Hall once again plays host to intramural basketball. The Bomber Basketball Quintet started the season with a bang, with victories over Colerain, Hughes, Lockland Wayne, Walnut Hills, Milford, and Taylor. Jack Thobe and Co. continue winning ways by copping first place in Newport Invitational Tournament. The students prepare spiritually for Christmas with frequent Communion in Advent. With these preparations, the student body looks forward to the two week Christmas vacation. No snow, but cold winds usher in

'57 – '58

JANUARY

A little worse for wear, the students shuffle back into class after two weeks of Utopia. However, the teachers crack the whip and shape up the students for semester examinations. Meanwhile, the Latin students mumble something about a "Forsan et haec olim . . ." The exams come and go, and the fatalities are fortunately few. The whole school makes preparations for successful Retreats—the time to lay aside the books and distractions and to devote your whole thoughts to God. The Classical Club under Fr. Walsh holds regular meetings. Mr. Mott graduates 14 in the "Wellsprings of the Western World" Course. There is a notable improvement in the talent of the Poster Club, as their recent illustrations prove. The high-flying Bombers have now managed fifteen victories in a row after wins over Purcell (2), Bacon, Elder, McNicholas, DePorres, and Hamilton Catholic. Sullivan thrills fans with his sensational shots; Enright and Thobe handle the ball like professionals; Guenther, Krallman, Ekins, and their steady playing round out the flashiest team St. Xavier has seen in many years. The basketball fervor has risen to the point where it equals the excitement caused by the football team. With the Bombers' perfect record still intact, we enter

FEBRUARY

"Congratulations are due to the student body who fought for and got the four day week," is the comment one faculty member makes at the rash of free Friday's. Debaters take District Tournament. Folzenlogen and Wesselkamper, Hoobler and Schmid are big guns behind Xavier's debating success. Extra-events speakers give impressive showing. Jim Gaede assumes role of "Mr. Roberts" in school play. The U. S. finally puts Explorer I into orbit. Memorial Hall, recently christened the "Coliseum," scene of festive Valentine Dance. (Many were the boys waiting in the Sheraton-Gibson lobby for their dates who were participating in the Mardi Gras.) Intramurals roll along at bloody clip, George Schrand is top scorer. "WCPO, channel 1230, is Cincinnati's newest color station." *Prep* goes back to six page format. 300 students journey with team to Dayton and watch Bombers rack up win number eighteen and finish regular season with perfect record, 18 wins-0 defeats. Among the Bombers' acquisitions is the G.C.L. trophy. The Bombers were 6-0 in G.C.L. play. The Aqua-Bombers place third in District Meet. This eventful month fades into the even more eventful month of

MARCH

The District Tournament gets under way. Xavier, seeded number one, rolls over Mariemont, 72-42. Western Hills falls to Bombers, as do Bacon and Elder in hotly contested games. Xavier meets the Senators of Taft in the finals and walk away with a 73-48 victory. This victory ups the Bomber record to 23 wins-0 defeats, the best record ever owned by a Xavier team. March 14; the day the Bombers couldn't fly. A stalled Xavier five bowed to a spirited Dayton Fairview team, 61-54, for first defeat of the season. Thobe and Enright earn All-City berths for their fine play all season. Coach Berning selected as *Enquirer* Coach of the Year. Congratulations to the whole team. New school soon to be under construction. Tom Schick wins top prize in school Oratorical Contest. As in former years, the May Fete drive is under way. Day of Recollection is sponsored by Apostleship of Prayer. Spirit of Lent pervades St. Xavier as students crowd Student Chapel in preparation for a holy and joyous Easter. The blustering winds of March quiet as rains announce the commencement of

APRIL

The spotlight on sports turns from basketball to golf, tennis, track, and baseball. This is one year that St. Xavier fielded successful athletic teams in all sports. Lent comes to a close. With the holidays come a merry-go-round of social whirls and festivities. The play "Mr. Roberts" thrills audiences. The warm weather is welcomed by arm-out-the-window drivers and convertible owners. Shoes get shined and ties straightened as Junior Prom arrives. Cincinnati and surrounding areas throughly covered by May-Fete salesmen. April passes alarmingly fast as school year turns into final month. Seniors count days with the arrival of

MAY

Spring and the out-doors seem more beautiful than ever before. Now the Senior Prom comes with its repeated assurances of a night to remember. The May Fete fulfills expectations, and classes plan picnics. The seniors become reluctant to leave the gaity of the Lounge. Dave Greis has own fan club under direction of Max and Carson. The "St. Louis Blues" becomes part of time-honored traditions. The examinations approach as many sigh with relief at announcement of exemptions. The Sodalists take Act of Consecration and make plans to keep Sodality active during summer. The memorable night of Graduation finds two hundred seniors in cap and gown. The diplomas are presented and a new generation steps up to stand among the worthy ranks of St. Francis Xavier alumni.

William Molony '58

Coaches of the Year

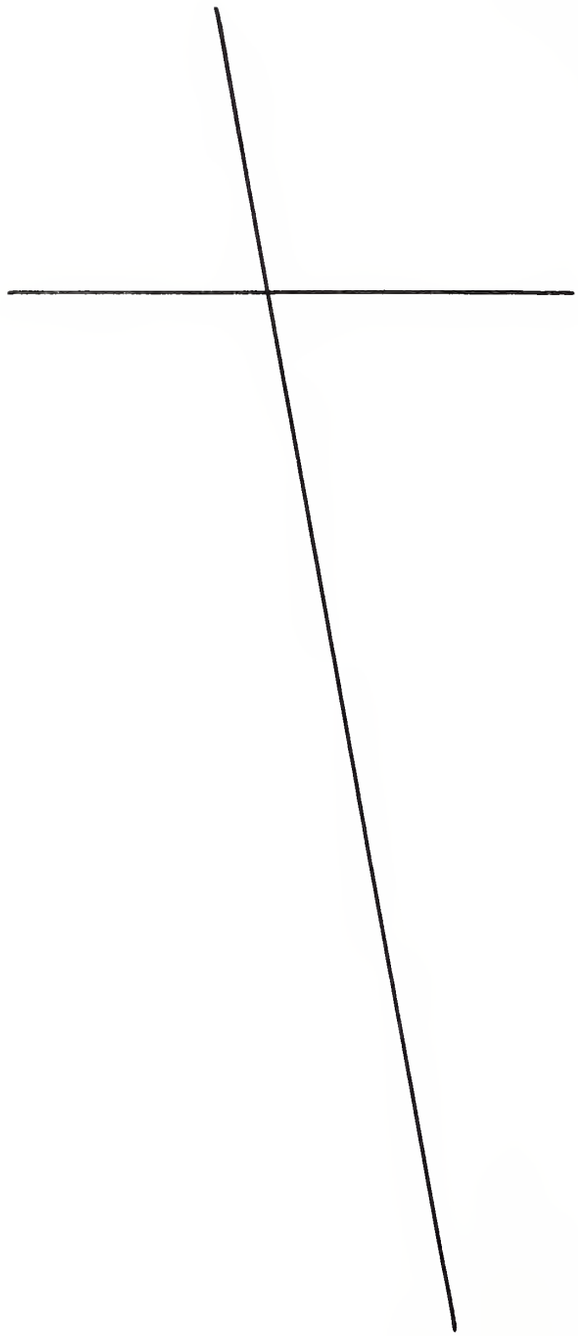

Jim Bunning, class of '49 and now ace hurler for the Detroit Tigers, demonstrates his grip to *Prep* Editor Ed Stubenrauch.

PORTS

VARSITY FOOTBALL

St. Xavier 7, Central 6

As the St. Xavier Bombers travelled to Withrow Stadium to encounter Central's highly-regarded Knights, X's football fortunes looked dim. It had just been learned that senior Tom Jorling, varsity quarterback for the past two seasons and a strong candidate for All-City honors, would be lost to the team for the entire season. Undismayed, Coach Ballaban called upon former Halfback Steve Apking, who, with practically no experience, stepped into the quarterback slot and led a fired-up Bomber team to a hard-fought 7-6 victory. Apking, after connecting on a 34 yard pass play to senior End Dave Boneau to set up the lone Xavier score, personally accounted for the score on a 2 yard quarterback sneak. Junior Lineman Jack Green, attempting the first placekick of his career, booted the decisive extra point. An Apking pass interception deep in Xavier territory shut the door on Central's last chance.

St. Xavier 7, Withrow 0

A vengeance-minded Withrow squad, having taken it on the chin from St. Xavier 3 years in a row, was determined to crush the Bomber jinx this year. However, underdog Xavier continued its football mastery over the Tigers, shutting them out, 7-0. Xavier, receiving the opening kickoff, marched downfield with Fullback Lou Rouse and Halfback Frank Froelke doing most of the damage. Then Apking found Boneau with a 30-yarder that spelled a touchdown. Green converted, and the underdogs led, 7-0. That's the way it stood at the end of the contest, with the rugged Bomber defensive team containing the Tigers the rest of the way. Midway in the second half, a St. X drive fizzled in the mud on the Withrow 5 yard line—the last serious threat of the game.

Down goes a Tiger, as Lou Rouse makes a path for Jim Phelps around end.

Varsity Football Scores

Xavier	7	Central	6
Xavier	7	Withrow	0
Xavier	27	McNicholas	0
Xavier	34	Deer Park	7
Xavier	25	Hamilton Catholic	20
Xavier	13	Newport Catholic	7
Xavier	0	Roger Bacon	19
Xavier	7	Elder	6
Xavier	25	Covington Holmes	0
Xavier	9	Purcell	7

GCL Champions

The 1957 Bomber Varsity Squad

Front Row: Asst. Coach Hils, Phelps, O'Leary, O'Connell, Hinds, Apking, Rouse, Coach Ballaban. *Second Row:* Thornburgh, Boyle, Castellini, Krallman, Stenger, Rave, Boneau, Green. *Third Row:* Frey, Olding, Froelke, Brenner, Boerger, Beasley, Savage. *Fourth Row:* Haas, Borgmann, Martin, Altenau, Klaine, Coogan, Finn. *Fifth Row:* Hornsberger, Goldcamp, Fath, Ritterhoff, Rechtin, Meyers, Kollman. *Back Row:* Managers Stineman, Wagner, Heskamp.

St. Xavier 27, McNicholas 0

A previously undefeated McNicholas Squad was the next victim, as the Blue and White rolled on to their third consecutive victory by a one-sided 27-0 tally. Xavier completely dominated the contest as the unyielding Bomber defense again stopped its opponents from scoring. X's vaunted aerial attack accounted for two of the touchdowns with Quarterback Apking passing to End, Dave Boneau for one, and to Halfback, Steve Frey for the other. Senior Halfback Pat O'Leary and Fullback Lou Rouse both reached pay dirt via the ground route. Jack Green booted two conversions, and junior End Pat Boyle received a pass for another. All in all, it was a fine, all-around team effort which sent Bomber fans home happy and contented, in spite of the fact that the limited seating capacity and an overflow crowd forced many of them to stand.

St. Xavier 34, Deer Park 7

Making their first appearance of the season at X. U. Stadium, the Bombers put on a fine display of offensive and defensive power by marching over the outclassed Deer Park Wildcats, 34-7. On the fourth play from scrimmage, speedy halfback Jim Phelps raced 56 yards for X's first tally. Still in the first period hard-running Pat O'Leary churned 58 yards to pay dirt, and minutes later, again crashed over the goal line from four yards out. In the second period, Lou Rouse added another score, and junior Jack Green kicked his fourth conversion of the game to give X a comfortable 28-0 halftime cushion, as the stingy Bomber defense gave up only 35 yards in the first half. The second half saw X's second strings engineer another score, with Harry Kollman going over for the TD, as the whole Bomber squad saw action.

Steve Apking beats McNicholas defenders to a loose ball.

Two Bombers ground a Rocket far from destination.

Xavier's offensive wall holds as Deer Park makes a vain attempt to block a Bomber conversion attempt.

St. Xavier 25, Hamilton Catholic 20

The Bombers, in the midst of a battle with the flu, invaded Hamilton in quest of their fifth straight victory. The Rams took the lead with two quick touchdowns on an 82 yard double reverse, and seconds later, a 32 yard pass interception. But Steve Apking put the Bombers right back into the game as he raced straight up the middle on the following kickoff return. A recovery of a Hamilton fumble set the stage for the next Bomber TD, as Apking scored again, this time from the two yard line. Then Hamilton took over the lead again on a 27 yard screen pass. However, the Bombers picked up a TD when Lou Rouse picked up a blocked punt and ran it 15 yards to leave X trailing by only 2 points, 20-18. Steve Apking finally pulled the game out of the bag when he climaxed a fine evening with his third TD.

Top: **Tony Krallman stretches** for a long pass. *Bottom:* Coaches Ballaban and Berning shout advice during a crucial moment in the Bacon game.

St. Xavier 13, Newport Catholic 7

Still fighting the flu, the Bombers journeyed south to Newport and eked out a 13-7 victory over the Thoroughbreds of Newport Catholic. The Bombers scored early in the second quarter in a drive highlighted by a 21 yard Apking-to-Boneau pass play and runs of 22 and 16 yards by Frank Froelke and Pat O'Leary. Lou Rouse pushed over from the 2 for the score. Newport came back to tie the score at 7-7 and that's the way it stood until the final quarter. Then the Bombers took to the air as Steve Apking completed 3 straight passes, 2 to his favorite target, Dave Boneau, and a 22 yarder to Pat O'Leary to set up the score. Steve Frey scored soon after on an 8 yard screen pass from Apking as the Bombers, led by Apking's deadly passing accuracy, kept their slate clean.

Hard-running Pat O'Leary picks up good yardage against Covington Holmes.

St. Xavier 0, Roger Bacon 19

That old GCL jinx caught up with the Bombers again as they lost their first game of the season and their first GCL game to the Spartans of Roger Bacon. The Spartans took advantage of every break they got and scored 3 touchdowns in the first half to build up a 19-0 lead. After that, the alert Bomber defense held the Spartans at bay. Steve Apking and Bob Hinds were, as usual, the stalwarts on defense, as they made a total of 32 tackles between them. Apking also starred on offense as he completed 9 out of 16 passes for 121 yards, more than half of X's total yardage. But despite this brilliant effort, the Bombers could never seem to get the ball over the goal line, while Bacon was taking advantage of every mistake the Bombers made. It was the Bombers' 4th straight loss to Roger Bacon and their 10th straight in league play.

St. Xavier 25, Covington Holmes 0

In between the two rough contests with Elder and Purcell, the Bombers went to Covington to play the Holmes Bulldogs. The Bombers had little difficulty as they picked up their seventh win of the season. In the first period, Frank Froelke went 29 yards behind the blocking of the offensive line on a fourth-down screen pass to make the score 6-0. Early in the second period, Pat O'Leary raced 24 yards for the second TD. Before the half was over, the Bombers had scored again on another screen pass to Froelke, this one good for 65 yards. In the second half, Apking ran 50 yards on a punt return to place the ball deep in Holmes territory. The Bombers lost the ball on downs, but Apking, alert as always on defense, stole the ball from a Holmes back and went 25 yards to score. Meanwhile, X's rugged defense held Holmes scoreless and the game ended with X on top, 25-0.

The last man finally dumps a Bacon back after a long gain.

The up-raised arms here mean bad news for X as Newport Catholic pushes over its lone touchdown.

GCL

Frank Froelke, closely guarded by two Panthers, makes a valiant but futile attempt to snare a pass.

St. Xavier 7, Elder 6

Against Elder, the first game of the annual GCL doubleheader, the fighting Bombers came through for their first GCL victory since 1953. The two teams played on even terms in the first half. Elder made the deepest penetration when they moved to Xavier's 11 yard line, but there the Bomber defense stiffened and the half ended in a scoreless tie. On the first play of the second half, Quarterback Steve Apking took the ball, faked twice and made a shambles out of Elder's defense, then dropped back and sent a pass spiraling over Elder's secondary. End Dave Boneau was right there to grab the ball and outrace two Elder defenders on his way to the pay-off. After the Bombers were penalized five yards for off-sides, Jack Green calmly booted the ball through the uprights for what eventually proved to be the winning point. A pass interception late in the third quarter gave Elder the break they needed to score their touchdown. But they failed to make the all-important PAT. With less than two minutes left, Elder threatened again, but the Bombers would not let this one be taken from them; they took over on downs on their own 9 yard line and ran out the clock.

Co-captains O'Connell and Jorling accept the GCL trophy from Coach Tom Ballaban

CHAMPIONS

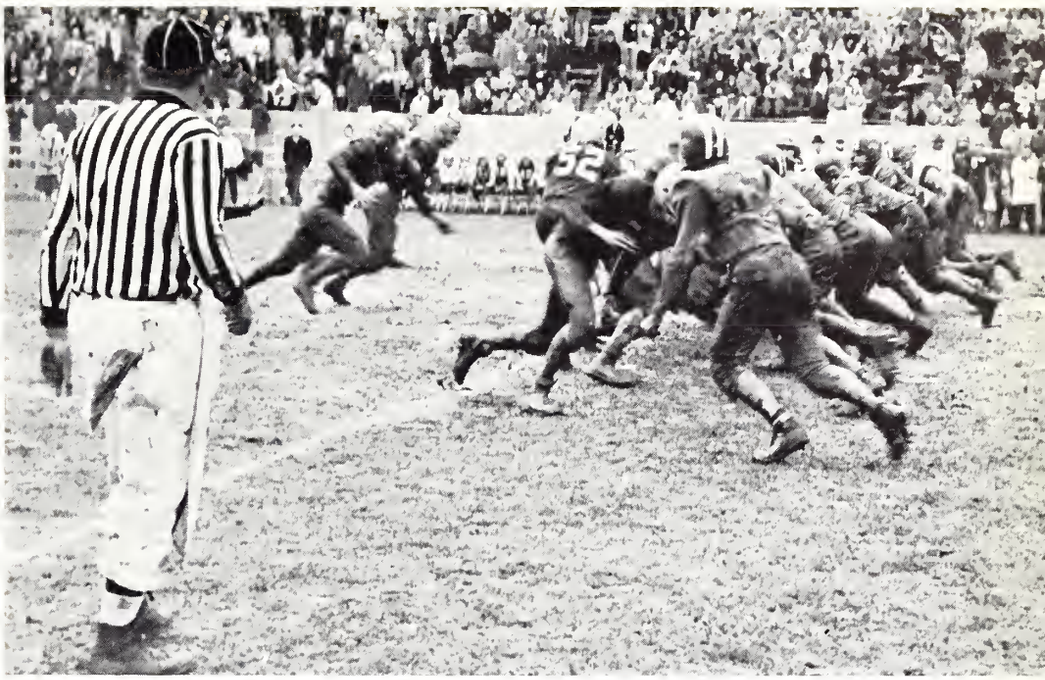

The Bomber defensive wall digs in the mud to stop a Cavalier thrust.

St. Xavier 9, Purcell 7

On a rainy Sunday afternoon, the Blue and White took the field a heavy underdog against the undefeated "Hackberry Assassins" of Purcell. Midway in the first period, senior Steve Apking gathered in a fine Cavalier punt on the dead run, sprinted up the left side, picked up some blockers, and finally stopped 60 yards later in the Cavalier end zone. The extra-point attempt was blocked, but St. X held a precarious 6-0 lead. Fighting back valiantly, Purcell took advantage of a short punt and powered over in 10 plays. The conversion was good, and Purcell was out in front, 7-6. However, late in the second quarter, the Bomber defensive line smothered the Cavalier punter, and X took over. The Purcell defense stiffened, and on came Jack "The Toe" Green to attempt a 15-yard field goal. Jack split the upright, and the Bombers left the field ahead, 9-7. In a vicious second-half battle, the Bomber defense, spearheaded by All-City players Apking and Hinds, dug into the mud and slop, and stopped the mighty Cavaliers cold. When the smoke had cleared, the gritty Bombers had not only conquered invincible Purcell, but, in doing so, won their first GCL Championship since 1947 and claimed the "mythical city championship."

The champs relax at the Jorling house after the game.

Reserve Football Scores

Xavier	12	Elder	0
Xavier	6	Roger Bacon	0
Xavier	0	Purcell	0
Xavier	6	Elder	7
Xavier	6	Purcell	26
Xavier	6	Roger Bacon	25

The 1957 Bomber Reserve Squad

Standing, Right: Coach Hils. *Front Row:* Harry Heskamp, Mike Mathis, Don McGoron, Phil Berning, T. R. Markey, Herb Herbers, Jim Scheper, Tom Kilday. *Second Row:* Mike Noll, Gus Ventura, Tom Acomb, Harry J. Kollman, Dan Weber, Ned Sunderman, Rod Lang, Jack Higgins. *Third Row:* Ed. Soellner, Jack Overbeck, Mike Chaney, Dave Sheperd, Dennis Monohan, Larry Camp, Jerry Burdick. *Standing, Rear:* Tom Hinds, Fred Breyer, Tom Hodapp, Jack Seelie.

Freshman Football Scores

Xavier	7	Roger Bacon	12
Xavier	0	Elder	26
Xavier	0	Purcell	7
Xavier	0	McNicholas	7
Xavier	6	Bacon	32
Xavier	0	Elder	6
Xavier	0	Purcell	21

The 1957 Bomber Freshman Squad

Standing, Right: Coach Hils. *Front Row:* Mike Hynes, Don Thomas, Pete Boylan, Bernie Baumann, Mike McCormick, John Nebel, Wayne Graff, Bill Ferguson. *Second Row:* J. Murray, Joe Diersing, Mark Imwalle, Michael Sampson, Dennis O'Connell, Donald Scharnhorst, Robert Sicking, Fred Mershad, Jim Blankemeyer. *Third Row:* John Lange, Bill Eastlake, Dave Duritsch, Jim Sullivan, Jim Carson, Frank Rabe, Michael Creedon, John Joseph. *Standing, Rear:* Joe Fugazzi, Bob Weber, Frank Kreger, Harry Heskamp.

DIST

CI

GCL

CHAMP

Jack Thobe
Center

Jim Enright
Guard

Walt Ekins
Guard

RICT

TY

N I T

IONS

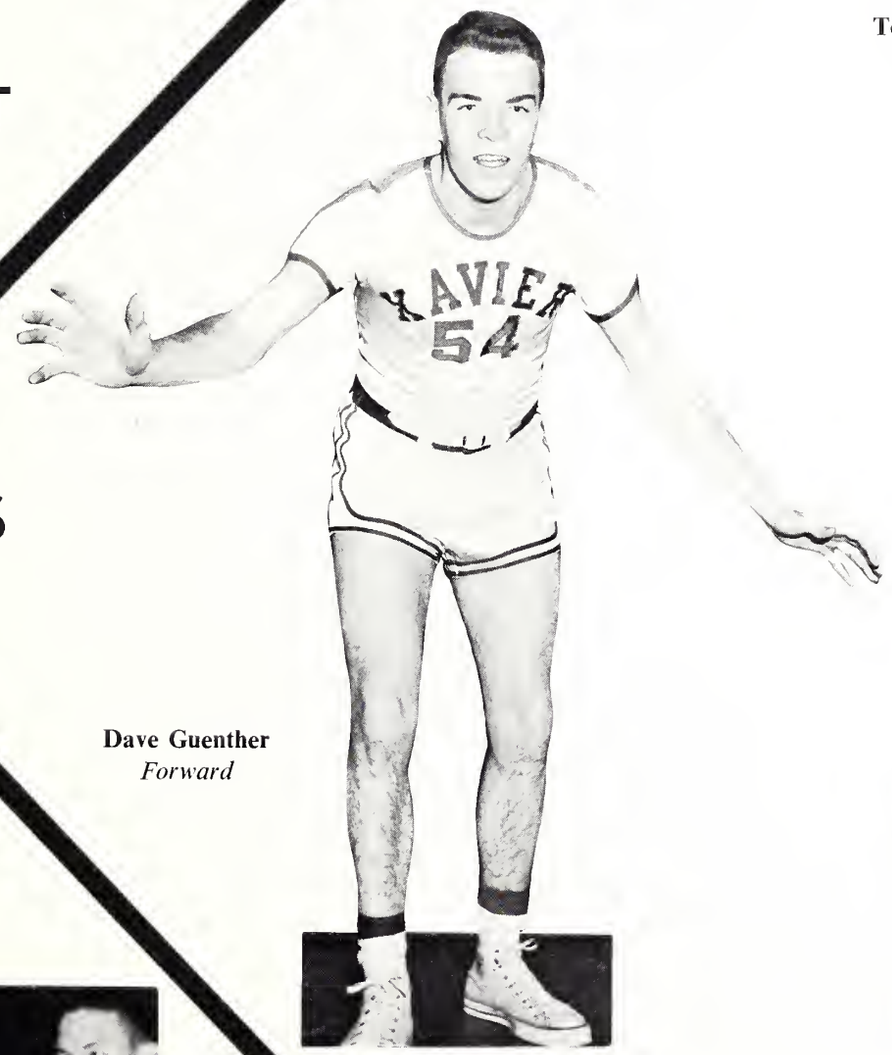

Dave Guenther
Forward

Tony Krallman
Forward

Roger Sullivan
Forward

Mr. Berning and the champs receive the District trophy.

BOMBERS FINISH SEASON UNDEFEATED . . .
23 WINS 1 LOSS

Beginning of a Fabulous Season

Everyone knew the Bombers would be good this season, but just how good was a question that remained to be answered. As it turned out, the Bombers were more than good; they were the best. With Jack Thobe at center, Roger Sullivan and Dave Guenther at forwards, and Jim Enright and Walt Ekins at guards, Xavier could boast a team with exceptional ability and a year of varsity experience behind them.

In the season opener, the Bombers had little difficulty in disposing of Colerain's Cardinals. The final buzzer found X on top by the impressive score of 72-49. Then the Bombers downed the Big Reds of Hughes, 66-55. The final eleven point margin was the largest they ever had as Hughes stayed right with X until the final quarter. Jack Thobe scored 32 points and Jim Enright 15 to lead the Bombers. The following night, Milford made the fated trip to the XU fieldhouse and Xavier, using its fast break to advantage, literally ran them off of the court. Jim Enright was high scorer with 21 of X's 74 points. Milford, meanwhile, could manage no more than 42 points.

Lockland Wayne, usually a very tough team against Xavier, went down suprisingly easily as the Bombers simply outclassed them, 74-46. Jack Thobe topped the scoring column with 28 points followed by Jim Enright with 18. Walnut Hills became the Bomber's fifth straight victim as the X Quintet rolled on 77-53. Taylor, in a vain effort to stop the powerful Bombers, tried a stall for most of the game, but all they could do was hold the score down. X triumphed 38-30.

Then came something new as the Bombers, for the first time, took part in the Newport Invitational Tournament at Newport. A local team, Lockland Wayne, opposed the Bombers in the first round of the four-team tournament. The Panthers were not such willing victims this time. The Bombers, led by Roger Sullivan's 21 points, finally downed Wayne, 58-51. In the second and final round, the Xavier Five met one of Kentucky's highest ranked teams, Lincoln Grant. This was certainly the best opposition the Bombers experienced thus far, but they were equal to the challenge. All Five of X's regulars scored in double figures as they ran up their highest point total so far, defeating Grant, 87-74.

The 1957-58 Varsity Basketball Squad

Front Row: Mgrs. Sam Bosken, Gordon Neal, Jerry Wagner. *Middle Row:* Jim Enright, Walt Ekins, Jack Green, Jack Burman, Pat Boyle. *Back Row:* Dave Guenther, Mark Altenau, Tony Krallman, Jack Thobe, Al Dohan, Roger Sullivan, Frank Froelke. *Center:* Coach Berning.

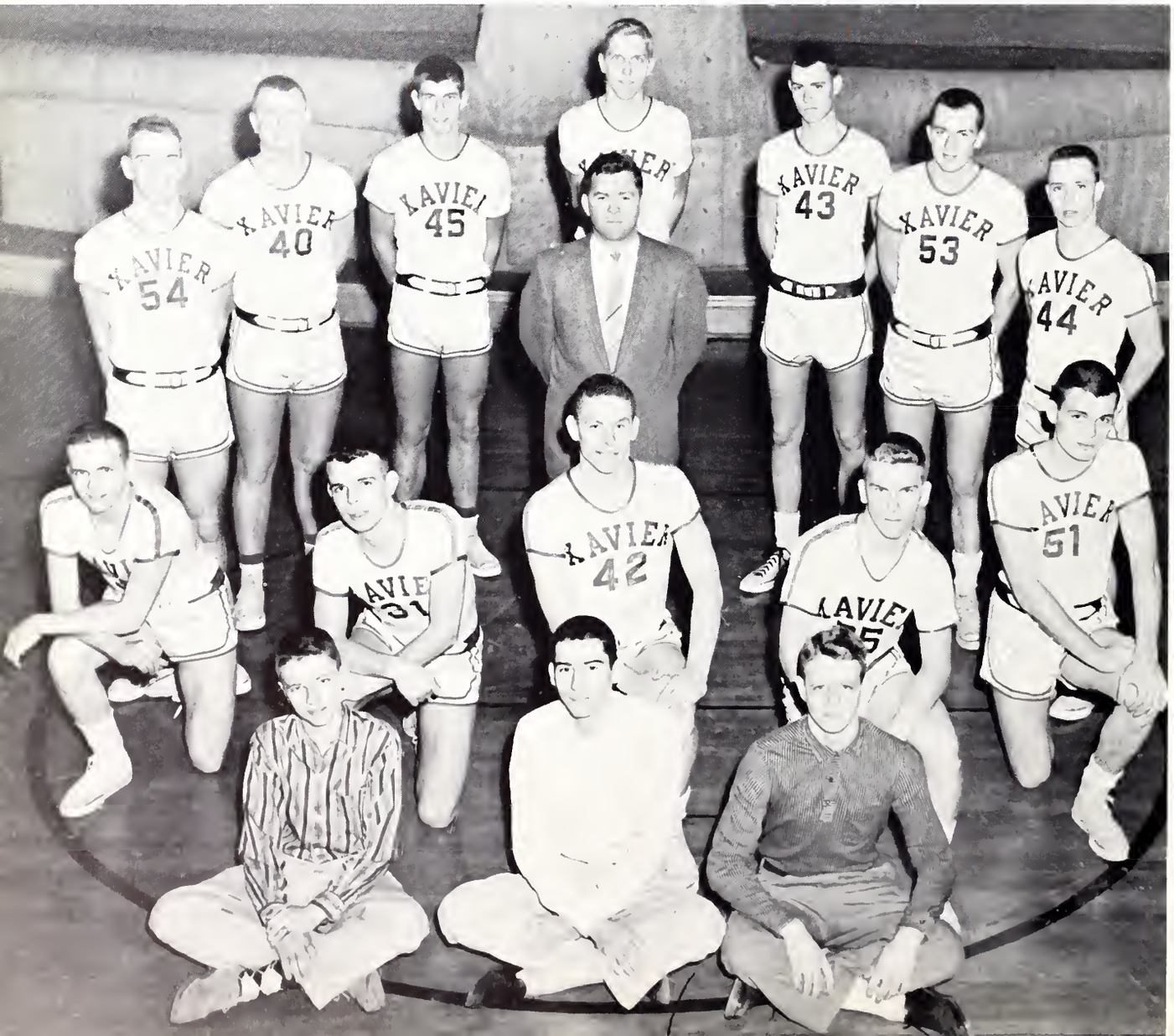

. . . COMPILE BEST RECORD IN HISTORY

Messrs. Meirose and Cook talk things over with Coaches Berning, Hils, and Ballaban.

Jim Enright dribbles past two bewildered Cavaliers.

Forward Dave Guenther gathers in a rebound.

Walt Ekins breaks through for an easy lay-up.

Varsity Basketball Scores

Xavier	72	Colerain	49
Xavier	66	Hughes	55
Xavier	74	Milford	42
Xavier	74	Lockland Wayne	46
Xavier	77	Walnut Hills	53
Xavier	38	Taylor	30
Xavier	58	Lockland Wayne	51
Xavier	87	Lincoln Grant	74
Xavier	82	Purcell	42
Xavier	72	Roger Bacon	46
Xavier	82	McNicholas	64
Xavier	33	Elder	15
Xavier	71	DePorres	50
Xavier	66	Purcell	51
Xavier	52	Hamilton Catholic	40
Xavier	80	Roger Bacon	51
Xavier	54	Elder	51
Xavier	65	Dayton Chaminade	49

District Tournament

Xavier	72	Mariemont	42
Xavier	93	Western Hills	54
Xavier	46	Roger Bacon	42
Xavier	59	Elder	48
Xavier	73	Taft	48

Regional Tournament

Xavier	54	Dayton Fairview	61

Bombers Annex GCL Trophy

Moving into GCL play undefeated and in the role of favorite, the Bombers ran an outclassed Purcell team off the floor, as Coach Berning's flashes rolled up a tremendous 42-14 halftime lead. The second half went much the same way with the second team seeing action. Final score: 82-42. Roger Bacon proved a little more stubborn, but Xavier pulled away in the third stanza and romped to its second league victory, 72-46. Two days later, the Blue and White faced the McNicholas Rockets in a non-league encounter. Once again X led all the way while big Jack Thobe piled up 38 points to set a new school scoring record.

Next was a weird contest which will go down in history to Bomber fans as the "Big Freeze." Elder had elected to go into an annoying stall in an attempt to ground the high-flying Bombers—at one point a Panther forward stood motionless with the ball for 3 minutes and 28 seconds. Nevertheless, St. X left the floor at halftime ahead 12-7. When Elder finally decided to play basketball in the second half, Xavier pulled away to win, 33-15.

After surviving a first period scare to beat DePorres easily, 71-50, the Bombers then captured their fourth league win and fourteenth straight season win, experiencing little trouble in downing Purcell's hapless Cavaliers, 66-51. On the following night, X squared off against the Hamilton Catholic Rams. At the final buzzer, Xavier again emerged victorious, 52-40, as Thobe and Enright combined for 35 points.

Resuming league play against Roger Bacon's upset-minded Spartans, the Bombers wiped out an early deficit and went on to smother the Spartans, 80-51. Pivotman Thobe dumped in 33 markers. Now only Elder stood between St. X and the sole possession of the GCL crown. After a slow start, the Bombers broke loose for 21 points in the second quarter to move in front at halftime, 34-19. X had increased its lead to 19 when the nightmarish fourth period began, which saw Elder whittle down X's lead to three before time ran out on the Panthers, and the Blue and White were GCL champions.

St. X then travelled to Dayton to tackle highly-rated Chaminade. Spearheaded by Tony Krallman's 16 points, the Bombers closed out regular season play with a 65-49 victory. St. Xavier had won 18 consecutive games without a single defeat!

Reserve forward Altenau fights for a rebound against Lockland Wayne.

Big Jack Thobe goes high to haul down another rebound.

Coach-of-the-year Berning gives instructions to the Bomber bench.

Five hopeful hands grope madly for a loose ball after a missed shot.

Jack Burman scores on the front end of a fast break.

District Champs

Holding the distinction of being the only undefeated team in the city, St. Xavier entered tournament play in the role of the favorite. In the opening round, the Bombers met a Mariemont team, which just did not have enough guns, as St. X rolled on to a 72-42 victory. The Bombers chalked up their second tourney win by humiliating Western Hills by a whopping 93-54 margin. Now stubborn Roger Bacon was determined to quench Xavier's tournament hopes and almost succeeded. The Spartans, never far behind, narrowed the gap to 2 points at the beginning of the last stanza, but the Blue and White came to life and eked out a 46-42 victory. Next, St. X encountered Elder, another GCL member, in a thriller which saw the lead change hands a dozen times. Finally, the Bombers gained a lead which they never relinquished, and emerged victorious, 59-48. Jack Thobe tallied 28 points for the Bomber cause. Top-seeded St. X then faced second-seeded Taft, PHSL champions, in the district finals. The battling Senators held a slim 15-14 margin at the first quarter stop, but Xavier found its shooting eye and steadily pulled away to thrash Taft, 73-48, and capture the district championship. The high-flying Bombers were matched against underdog Dayton Fairview in the first game of the regionals. Wasting an early lead, St. X experienced shooting trouble and trailed at halftime, 33-31. In the second half, Xavier fought valiantly, but were extremely cold, and finally met defeat, 61-54.

Nevertheless, the fabulous Bombers set an all-time school record of 23 wins, 1 loss!

The jubilant Bombers rejoice after copping the District Championship.

Rog Sullivan and an unidentified teammate battle for position just in case Taft's West misses.

Coach Berning happily accepts the District trophy.

Jim Enright seems to be playing leapfrog as he is fouled by a completely fooled Elder guard.

Thobe sinks one of his patented hook shots.

Sullivan fires away from outside.

The ball sails over the outstretched arms of an Elder player into the hands of Roger Sullivan.

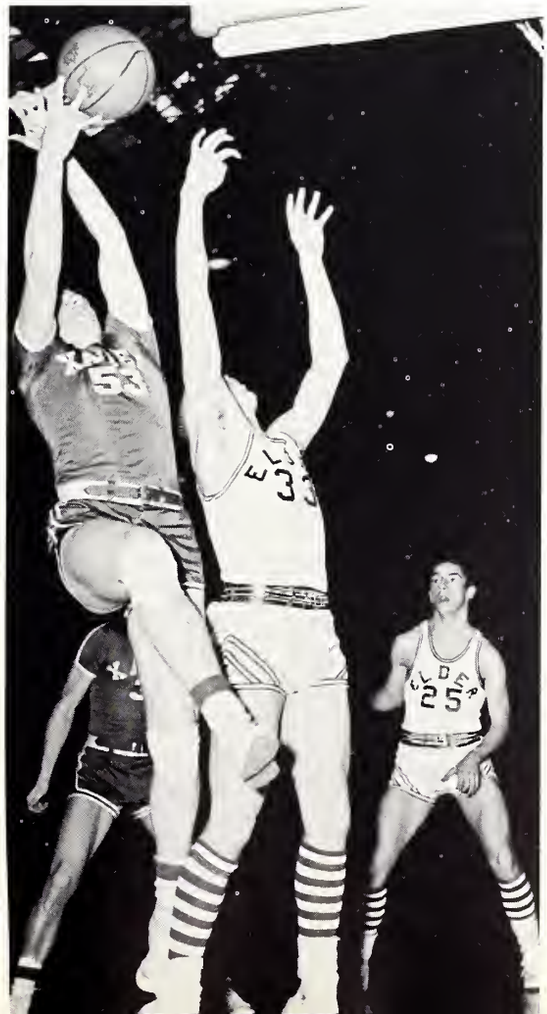

All eyes are on the basket while a Krallman jump shot hangs in the air.

RESERVE BASKETBALL

Front Row: Bob Farrell, Harry Heskamp, Steve Weber, Phil Berning, Mike Mathis, Bill Zech, Steve Meyers. *Back Row:* Coach Hils, Bob Breitenbach, Paul Foote, Dick Thobe, Dan Dutro, Jim O'Keefe, Joe Stineman, mgr.

FRESHMAN BASKETBALL

Front Row: Roger Moellering, Bernie Bauman, Dick Metz, Pete Boylan, Bill Wolfe, Larry Metz, Tom Hext. *Back Row:* Coach Ballaban, Don Thomas, Al Schneider, Frank Kreger, Jim Sullivan, Jim Huelsman, Mike Kinsella, Jim Gruber, Bob Lafkas. *Absent:* Dennis Crane.

Bill Zech gets off his shot as the Hughes player gets there too late.

Reserve Basketball Scores

Xavier	52	Colerain	21
Xavier	39	Hughes	37
Xavier	35	Milford	13
Xavier	41	Lockland Wayne	30
Xavier	47	Walnut Hills	39
Xavier	39	Taylor	24
Xavier	30	Roger Bacon	26
Xavier	37	Elder	42
Xavier	44	McNicholas	47
Xavier	42	Purcell	31
Xavier	24	DePorres	18
Xavier	33	Hamilton Catholic	31
Xavier	69	Elder	44
Xavier	49	Purcell	29
Xavier	43	Roger Bacon	36
Xavier	38	Dayton Chaminade	34

Steve Meyers starts to drive against Chaminade.

Freshman Basketball Scores

Xavier	23	DePorres	31
Xavier	26	Elder	35
Xavier	25	Covington Catholic	16
Xavier	42	Purcell	61
Xavier	40	Roger Bacon	42
Xavier	19	Norwood	39
Xavier	41	McNicholas	32
Xavier	43	Elder	38
Xavier	36	Purcell	48
Xavier	32	Roger Bacon	30

The 1957-58 Varsity Swimming Team

Front Row: Dave Zipfel, Paul Kunkel, Jeff Banks. *Second Row:* Steve Lameier, Jim Grever, Butch Blau, Pat Desmond, Herb Heitzman, Fred Pfirrmann. *Back Row:* Mike Wurzelbacher, Mike Jolivette, Mr. Singer, S.J., Dick Lamier, John Banks.

Varsity Swimming Scores

Xavier	42	Central	32
Xavier	36	Woodward	41
Xavier	49	Withrow	28
Xavier	30	Western Hills	46
Xavier	42	Purcell	35
Xavier	43	Middletown	33
Xavier	42	Louisville St. X.	35
Xavier	58	Purcell	18
Xavier	64	Taft	12
Xavier	36	Columbus, Ind.	41

District Meet—3rd place
State Meet—10th place

Jim Grever demonstrates the freestyle form that won third place in state-wide competition in the 200 yd. freestyle event.

SWIMMING

Aquabombers Triumph

The Aquabombers splashed to a respectably successful season again this year. After a dual-meet record of six wins against three losses, the swimmers tied for third place in the district and finished tenth in the Columbus state-wide competition. Next year's team will feel the loss of seniors Jim Grever, Butch Blau, and John Banks, all of whom qualified for the state meet by winning honors in the district competition. Jim Grever placed first in the District 200 yard freestyle relay and fourth in the individual medley race. He went on to win third place in the 200 and fourth in the individual medley at Columbus. John Banks captured third place in the District 200 yard freestyle event and proved fifth in the state. Butch Blau's second place medal in the District 100 yd. Orthodox event also added a substantial six points to the team score.

Freshman swimmers Mike Keiser, Mike Finn, Gerry Delong, Dave Devanney, and Bill Monnig led the Freshman squad to an undefeated season and third place in the Junior District Meet.

Arms flash and feet splash as Herb Heitzman and Dave Zipfel finish a close butterfly sprint.

Pat Desmond has the jump on Dave Zipfel as the crack of the gun starts a 50 yard sprint.

Fred Pfirrmann and Dick Lameier knife into the water at the start of the backstroke event.

Freshman Swimming Scores

Xavier	34	Central	22
Xavier	47	Woodward	9
Xavier	28	Withrow	28
Xavier	47	Purcell	9
Xavier	46	Bloom	20
Xavier	41	Purcell	15
Xavier	43	Taft	13

District Invitational Meet—3rd place

The 1957-58 Freshman Swimming Team

Front Row: Dave Devanney, Mike Finn, Gerry Delong, Hugh Shiels, Bob Muehlenkamp. *Back Row:* Bill Eastlake, Joe Kropp, Tim Kleimeyer, Terry Galvin, Mr. Singer, S.J. *Absent:* Bill Monnig, Mike Keiser.

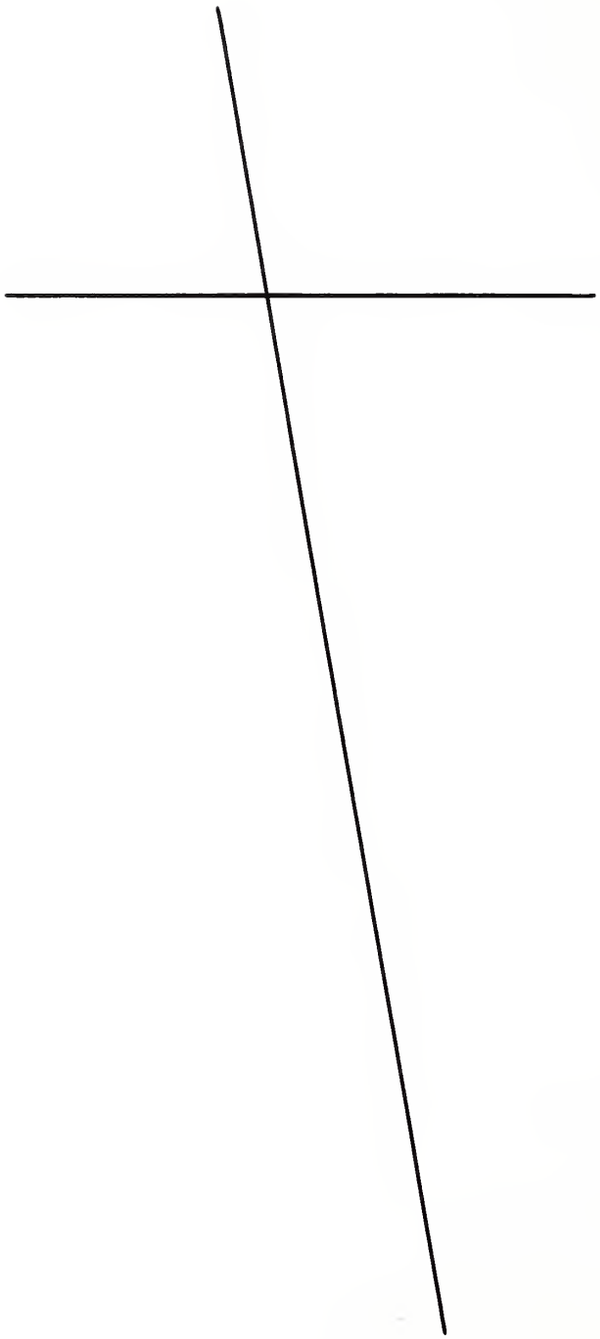

UN

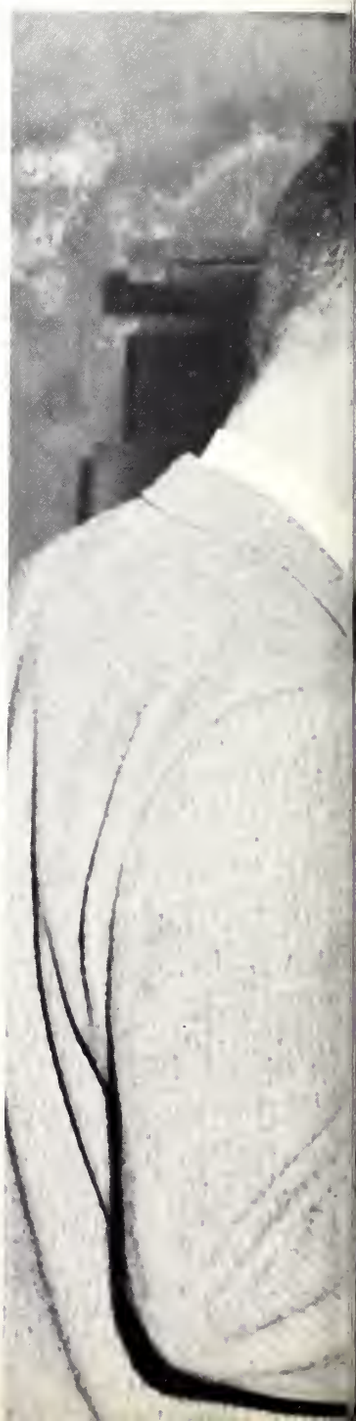

Coach Dave Hils, class of '49, approves the work of managers Charlie Laub, class of '60, and Sam Bosken, class of '59.

DERCLASSMEN

Front Row: Paul Huth, Stephen Fieger, Sam Bosken, Jack Fahrenbach, Bob Goetz, Jerome Kearns. *Middle Row:* Mr. Rule, S.J., Tim Haas, Peter Kartye, Chet Herman, Don Morath, Jack Green, President. *Back Row:* Tom Luebbers, Gerald Coogan, Bob Brenner, Alfred Kleine-Kreutzmann, Fred Geraci, Dick Lameier.

3A

Front Row: Dan Ribar, John Thumann, Tim Lynch, Anthony Russo, Dave Zipfel, Charles Zumbiel. *Middle Row:* Don Siebert, Alan Vonderhaar, Garry Ryan, Jim Fallon, Linus Zins, Carl Wiedemann, Frank O'Hara. *Back Row:* Camillus von Wahlde, Dave Mutchler, Mark Pauly, Bill Niehaus, Gene Orlando.

3C

Front Row: Larry Eilers, Tom Deters, Dennis Harrington, Pat Cavanaugh, Jack Burman, Jerry Arens. *Middle Row:* Mr. Thom, William Hub, Charles Finn, Frank Froelke, Joe Goldcamp, Tom Helmick. *Back Row:* Pat Boyle, Mark Altenau, President; Bill Harig, David Hodapp.

Front Row: Mike Connaughton, Jerry Colley, Paul Homan, Jim Bender, Ted Hanekamp, Ed Elliott. *Middle Row:* Mr. Berning, Bill Krumpelman, Richard Elmlinger, Earl Bayer, Kenneth Kunz, Robert Gardner. *Back Row:* Dan Carter, Thad Lindsey, Bill Schell, Mark Fritsch, Joe Kuhr.

3B

Front Row: Dave Stahl, Dan O'Donnell, Joe Themann, Stanley Dohan, Larry Otto, Conrad Rief. *Middle Row:* Edward Lotz, Jack Lynch, David Yaegers, Don Sticksel. *Back Row:* Patrick McDonald, John Stuhlreyer, Joe Seta, President.

JUNIORS

Front Row: Jim Moeves, Nick Labanz, Ralph Puthoff, Don Leonard, Mike Streibig, Jim Ollier. *Middle Row:* Jerry Schmidt, Vic Stein, John Pohlman, Gary Kirby, Roger Riga, David Ryan. *Back Row:* Roger Lohman, Stephen Walker, Harry Niehaus, John Sommer.

Front Row: Richard Beresford, Mike Gallagher, Jack Goldberg, Joe Dixon, John Adams, Charlie Horstman. *Middle Row:* Fr. Shuman, S.J., Harry Fath, President; Steve Frey, Dick Keller, Jack Gehrum, Ray Greulich. *Back Row:* Tim Gehling, Dennis Egbers, John Groody, Jerome Handorf, Franklin Klaine, Jr.

3D

Front Row: Bruce Niemeyer, Patrick Klocke, Bob Martin, Roger Macke, Matthew Schuermann, Jim Smith. *Middle Row:* Jim Newman, Robert Quatman, Edward Kohl, Tim Rohs, Jim Scholle, Ben Monnig. *Back Row:* Jack Thinnes, Tim Oldham, Mark Rolfes, John Maguire, Ken Kunz, Don Winterhalter.

3F

Front Row: Tom Cannon, Leo Heile, Lee Comer, Tom Dietrick, Jack Hornsberger, Mike Harmon. *Middle Row:* Fr. Demers, S.J., Jerry Gels, John Broviac, Jim Eversmann, Richard Freson, Frank Aman. *Back Row:* Richard Herschede, Mike Jolivette, President; Cliff Audretch, Bill Haman.

Front Row: Patrick Desmond, Bill Hoelscher, James Comer, Joe Alexander, Jack Autenrieb, John Bruning. *Middle Row:* Mr. O'Leary, Dick Burri, Tom Kircher, Ron Eveleigh, Tim Canfield, Marty Bellersen, John Fermann. *Back Row:* Bill Hummel, Jim Joseph, President; Denny Imwalle, Frank Bidinger, Paul Buerger, Bill Kipp, Charles Bien.

3E

Front Row: Bob Ross, Bob Mueller, Frederick Wagner, John Martin, Len Schmaltz, Jerome F. Wagner. *Middle Row:* Bob Manne, Jerome P. Wagner, Kenneth Wernke, Tom Ross, Ed Whitehead, Bob Tenkman, Nelson Minnich. *Back Row:* Eric Ritterhoff, James Merkel, Jim Rave, Ron Moser, Art Luebbe, Edward Spitznagel.

JUNIORS

Front Row: John Tipton, Pat Shields, Anthony Palazzolo, George Porcaro, George Wenstrup, John Lafkas. *Middle Row:* Bill Lindeman, Charles Rouse, Michael Kumpf, Tom Staab, John Stineman. *Back Row:* Larry Niklas, Gregg Rechtin, Jack Moran, Dennis Schaible, Mike Wurzelbacher.

A wounded Davy Crockett (Joe Steineman) receives coats from Sophomores Gene Reichardt and Mike Chaney at Frontier Night.

UNDERCLASSMEN

Freshman Bill Leurck reaches the pinnacle of success assisted by a couple of Charles Atlas graduates.

Eager to begin their basketball game, a group of juniors help Mr. Cook put up the basket.

Front Row: Bill Hoar, Harry Fermann, Pat Chalfin, Randy Anderson, Ken Greiner, George Brinkman. *Middle Row:* Fr. Wieber, S.J., Conrad Hoffman, Mark Grote, Philip Berning, Herb Herbers, Paul Ackerman. *Back Row:* John Jacob, Fred Breyer, Robert Breitenbach, John Jackson, Michael Chaney.

2A

Front Row: Wayne Lawrence, Paul Rottmueller, Ronnie Marcotte, Peter Maurer, Ralph Kessler, Henry Marks. *Middle Row:* John Keck, David Marchessault, Del Trautmann, Bob Pope, Tom Wiebell, Robert Kammerer. *Back Row:* Ronald Kramer, Gerald Wilke, Frank Sellinger, John Seelie, Dick Thobe, President.

SOPHOMORES

Between games at the September Sodality picnic, sophomores down cases of coke.

"You can speak to your party right now," says Switchboard Operator Miss Ann Edgeworth to Larry Sicking.

Front Row: Charles McLaughlin, Marinus Klocke, Robert Joseph, Dave Gerding, Dick Harding, John Distler. *Middle Row:* Mr. Hils, Ed Castellini, Tim Frederick, Robert Blaser, Tom Kilday, Jerry Griessmann. *Back Row:* Joseph Lubrecht, Ronald Freson, Ed Horgan, Elio Ciambelli, Jim Willke, Jack Higgins.

2B

Front Row: James Stokes, Bill Wuersch, James Mussio, Jerry Neumann, Gordon Nead, Dennis Smith. *Middle Row:* Charles Ruprecht, Michael Young, Steve Fitzgerald, Gus Ventura, Charles Pille. *Back Row:* Richard Mezger, Jim Meihaus, Patrick Ormond, Mike Noll, President; Al Weisbrod.

C1

Front Row: John Ciok, George Buerger, John Grebb, Jerry Geiger, Dan Gavin, Harry Lewe. *Middle Row:* Fr. Flynn, S.J., John Lehrter, Patrick Cunningham, Jeff Banks, Larry Camp, Herb Heitzman, John Kohlman. *Back Row:* Al Berger, Rodney Lang, Tom Goeke, Tom Gray, Harry Kollman, Dan Dutro.

Front Row: Joseph Kappes, Joe Cissell, Tom Hoobler, President; Tim Harmon, Bob Mooney, Ernest DuBrul. *Middle Row:* Mr. Glenn, Thomas Delaney, Kenneth Czillinger, Dennis Boyle, Len Brinkmoeller. *Back Row:* Steven Lameier, Pat Kelly, Tom Hodapp, George Menke.

2CC

Front Row: Dick Nosker, Bob Nemann, Stephen Wolter, Paul Siemon, Bob Wilkins, Gerald Simmons. *Middle Row:* John Wolf, Steve Weber, Barry Smyth, Bruce O'Connor, Richard Riedel, Thomas Zimmerman. *Back Row* Richard Rooney, David Nordloh, Richard Peake, Bill Singer.

SOPHOMORES

Front Row: Michael Uehlin, Richard Spaeth, Gerry Schick, Dale Schubeler, Phil Yaezel, President; Don McGoron. *Middle Row:* Bob Overbeck, Jack Schell, Jack Otto, Larry Sickman, Don Krummen, Robert Luken, Jerry Yurek. *Back Row:* Terry Sullivan, Jim Rosenacker, Art Naltner, Joe Sperber, John Toole, Thomas Weber, Dick Schutte.

Front Row: Daniel Dwyer, Joe Blank, Eric Janssen, Dick Helmick, William Butler, Bill Gerwe. *Middle Row:* Fr. DeChristopher, S.J., Denis Gulino, Mike Kihm, Doug Doench, Vince Laehr, Ed Besse, Phil Kleespies, President. *Back Row:* Harold Klink, Paul Fischer, Jim Tarbell, Jim Gerwin, Rudy Hasl, Bob Greiner.

C2

Front Row: Don Quinn, Bill Schaefer, Don Wesley, Gary Voegele, Marc Schwegman, Ray Pierce. *Middle Row:* Tom Newbauer, Jack McDonough, Dennis Moore, Tom Schwiers, Tom Weinkam, Mike Mathis, Paul Marioni. *Back Row:* Paul Foote, Dave Shepherd, Ed Soellner, Roger Weiss, Jack Overbeck, Jim O'Keefe, Paul Goedde.

C4

Front Row: Bruce Dornacher, Stu Kaiser, Michael Cise, Bob Bueter, Thomas Herbort, Nick Burkhardt. *Middle Row:* Harry Horstman, James Deak, Ned Sundermann, Den Alerding, Gorden Gick, Bill Bramlage. *Back Row:* Clif Fredricks, Bob Farrell, Art Fischer, Michael Hartings, Tom Hinds, Bob Knecht, John Ancona.

Front Row: Fred Buop, Harry Keuper, Charles Laub, Tom McCoy, Dale Brinker, Fred Dietrich. *Middle Row:* Mr. Meirose, S.J., Dick Duwel, Paul Kunkel, Jerry Jung, Gerald Blessing, Tom Acomb, John Bender. *Back Row:* Jerry Burdick, Dennis Monohan, Bob Colacurci, Bill Laib, John Hehman, Paul Wenker, Thomas Gibson.

C3

Front Row: James Niehaus, Gerald Sack, Louis Niehaus, John Maier, Bill Ollier, David Schmid. *Middle Row:* Steve Meyers, President; Bill Zech, Tom Smith, Larry Sicking, Jim Wellinghoff, Pete Davis, Roland Nieman. *Back Row:* Don Popelar, Harry Rabe, David Stenger, Clem Pater, Bill Ostmann.

SOPHOMORES

Front Row: Roger Meyer, Ron Riegler, Ron Wegmann, John Lorenz, Pat Lambert, Dick Moorman. *Middle Row:* Robert Kern, Jerry Villing, Joe Stineman, Jim Scheper, Jerry Schaefer, Dan Weber, Tim McCarthy. *Back Row:* Roy Schumacher, Roger Oraze, Bob Schwetschenau, Tom Markey, Gene Reichardt, Jerry Wesselkamper, President.

Front Row: Raymond Walter, David Reilly, Richard Wuest, Timothy Krug, James Porowski, Richard Nienaber. *Middle Row:* Mr. King, S.J., Fred Mershad, Nicholas Visser, Thomas Mohrhaus, Joseph Kropp, Daniel Thole. *Back Row:* Lawrence Schneider, John Leesemann, Michael Schaeffer, Brian Smith, President.

1A

Front Row: John Buescher, Jim Behrens, Tom Chase, Joseph Colley, David Glaser, John Nebel. *Middle Row:* Jim Carson, Bob Ganim, William Habig, Terry Hokanson, Michael Koetters. *Back Row:* David Audretch, Gary Hampton, Gerald Kleintank, Barry Huelsman.

Clifford Steinke pays little attention to the ferocious defense tactics of Frank Kreger in a Freshman Night basketball game.

Latin contest winners of 1B show off their skill in algebra.

Stakes are high as freshmen gamble thousands of Frontier Night dollars.

FRESHMEN

Front Row: Alan Fry, Joe Bolan, Robert Hare, Michael Goldberg, Philip Caits, Stuart Baurichter. *Middle Row:* Mr. Serrick, S.J., Wayne Graff, Jim Bonfield, Gerry DeLong, Roger Moellering, Pat Kumpf. *Back Row:* David Bockenstette, Edgar Groen, Dale Leon, Richard Alering.

1B

Front Row: Stephen Nordloh, John Scheper, James Reynolds, James Ralston, Dick Stadler, Tom Nastold. *Middle Row:* Donald Rowey, Tom Schneider, Fred Schell, Joseph Wesselhuf, Mike Schuerman, Gerry Smith. *Back Row:* David Rave, Don Thomas, Robert Sicking, Frank Rabe, Michael Sampson, President.

Front Row: John LaEace, William Cline, Dennis Fister, Walter Cassady, President; Bill Ferguson, Gary Brockhaus. *Middle Row:* Mr. Dister, S.J., Robert Heile, Edward Flottmann, Paul Barber, Nicholas Frischertz, Bob Lafkas. *Back Row:* Eugene Culman, Joe Fugazzi, James Gruber, Dennis Crane.

1C

Front Row: Russell Weis, Richard Macke, Jerry Lepley, William Tenkman, Thomas Vetter, Michael Owens. *Middle Row:* Mike McCormick, William Thornell, Henry Tappel, Raymond Plas, William Wolff. *Back Row:* Clifford Steinke, Le Rowland, Timothy Pfennig, Donald Scharnhorst.

1E

Front Row: Thomas Bird, Richard Burkardt, John Crawford, Bill Fahrenbach, Bob Cloud, Pete Boylan. *Middle Row:* Mr. Brennen, Kenneth Hunt, Ken Burman, Gerry Pater, Daniel Gardner, Guy Folkman, Jim Karlan, President. *Back Row:* Jim Hough, James Butler, Chris Conway, Jim Huber, Ronnie Hub, Tom Brock, James Kaiser.

Front Row: Brian Siegel, Craig Voegle, Cornelius Sullivan, Joseph Winter, Hugh Shiels, Robert Muehlenkamp. *Middle Row:* Mr. Cook, S.J., William Monnig, Grant Walker, Kenneth Schubeler, Bruce Raymond, Robert Strauss, James Ryan. *Back Row:* Timothy Long, President; Robert Weber, Paul Schapker, Gerald Rapien, Dennis O'Connell, James Schnell.

1D

Front Row: Frederick Cloppert, William Eilerman, Andrew Haglage, David Devanney, Charles Puthoff, Richard Hentz. *Middle Row:* Thomas Heiselman, Michael Keiser, Michael Finn, Terry Coyne, William Eastlake, Terrence Galvin, Joseph Creevy. *Back Row:* Ronald Haneberg, Joseph Ladrigan, William Benvie, Barry Aldemeyer, Louis Esselman, David Broerman, Paul Hunter, Lawrence Bruner.

FRESHMEN

Front Row: Tom Soloman, Dan Perrine, Gordon Lang, Michael Plett, Ronald Maurer, Tom Krollman. *Middle Row:* Henry Meek, Jerome Wolf, David Schulte, Bob Sauerbrey, Ron Meir, Gary Kaup, Bob Meiser. *Back Row:* James Sullivan, Anthony Michel, Gene Tallarigo, Leo Konnermann, Henry Rabe, Michael Kinsella, Frank Kreger.

Front Row: Joseph Bennet, Richard Butsch, Richard Born, Robert Glueck, James Conant, Kenneth Dietz. *Middle Row:* Mr. Trier, Mark Imwalle, Gerald Benzinger, Tim Riordan, Richard Jones, Mark Barnett, Alan Doerflein. *Back Row:* Michael Creedon, Ralph Belcher, Joe Diersing, Mike Hynes, Paul Kramer, Dan Connaughton, John Joseph, President.

1F

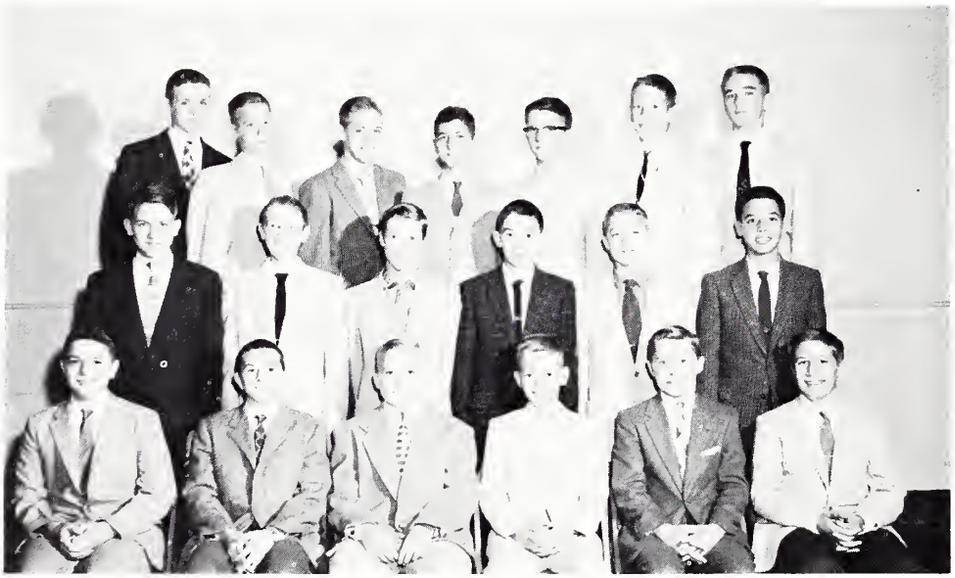

Front Row: Jerry Schroeder, Allen Kurtz, John Thesing, Louis Remke, Jim Ritter, Bob Woerner. *Middle Row:* Garry Mappes, Lawrence Metz, David McMahon, John Yorgovan, Frank Oberle, Tom Tretter. *Back Row:* Bill Placke, Larry Hulefeld, Michael Pressler, Tom Vitullo, Ronald Rohe, Donald Rolfes, Dave Westrich.

1H

Front Row: Tom McCarren, Nick Rossi, Bob Mackey, Billy Leurck, Martin Reardon, John Smith. *Middle Row:* Fr. Robinson, S.J., Bob Muccino, Walter Miller, George Theobald, Andre Niebling, Devered Raschiatore. *Back Row:* Joseph Thole, John Wilking, Richard Metz, William Zieverink, Justin Murray, Bill Rybolt.

Front Row: Tom Hext, John Krumpelman, Dale Keller, Jim Habegger, Bob Ellis, George Kachele. *Middle Row:* Mr. McAnaw, Bob Deters, Joe Brueggemeyer, Michael Doyle, Bob Breving, Jack Keuper, Don Huesman. *Back Row:* Mike Glaser, Harry Heskamp, David Duritsch, Martin LeJeune, Bernard Baumann.

1G

Front Row: Rick Naberhaus, Philip Overbeck, Bill Long, Mike McLean, Bob Steins, Pat Smith. *Middle Row:* Bob Ollendick, Tom Trimpe, Norman Manley, Bob Rolfes, Nick Link. *Back Row:* Robert Strunk, Jim Ruh, Ronald Strong, Harold Poe, Ron Reckers, Jim Lindsay.

FRESHMEN

Front Row: Dave Dressman, Jim Barth, Jack Flynn, Jack Godfrey, Timothy Bouscaren, John Johnston. *Middle Row:* Jim Blankemeyer, Jim Connelly, Timothy Gleason, Mike Ehrensberger, President; Jim Judge, John Lange. *Back Row:* Louis Boeh, James Albrinck, Tim Leaman, Joseph Gerwe, Tim Kleimeyer.

S

Mr. Glenn, class of '22, takes a few of the school play cast through their paces: Phil Dillenburger, Bob Gruber, and Dave Guenther, all class of '58.

ENIORS

SENIOR OFFICERS

STEVE H. APKING
President
Classical Course; Second Honors 1, 2, 3; Class President 4; Class Vice-President 3; Sodality 1, 2, 3, 4; K.B.S. 1, 2, 3, 4; First Degree 3, 4; X-Club 3, 4; Varsity Football 3, 4; Reserve Basketball 2; Freshman Basketball; Varsity Track 3.

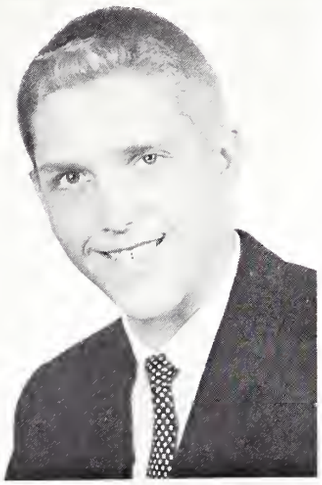

ROBERT J. THOBE
Vice-President
General Course; Second Honors 3, 4; Class President 1, 2, 4; Class Treasurer 3; Sodality 1; K.B.S. 1, 2, 3, 4; First Degree 1, 2, 3, 4; X-Club 2, 3, 4; Freshman Football; Varsity Basketball 2, 3, 4; Reserve Basketball 1; Freshman Basketball.

LOUIS S. ROUSE, JR.
Secretary
Scientific Course; First Honors 2; Second Honors 1, 3; Class President 3, 4; Sodality 1, 2; K.B.S. 1, 2, 3, 4; First Degree 1, 2, 3; Apostleship of Prayer Promoter 1, 2, 3, 4; Varsity Football 3, 4; Reserve Football 2; Baseball 2, 3, 4.

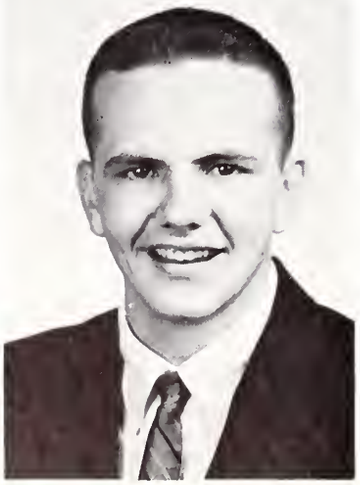

JAMES M. ENRIGHT
Treasurer
Scientific Course; Class Honors 3; First Honors 2; Second Honors 1, 4; Class President 4; Class Treasurer 3; Sodality 1, 2; K.B.S. 1, 2, 3, 4; First Degree 2, 3, 4; Varsity Basketball 3, 4; Reserve Basketball 2; Freshman Basketball.

JOHN J. AHRENS
Classical Course; First Honors 1; Second Honors 2, 3, 4; Class Treasurer 1, 4; Sodality 1, 2, 3, 4; K.B.S. 1, 2, 3, 4; First Degree 1, 2, 3, 4; Classical Club 3, 4; C.S.M.C. 4; Varsity Football 3; Reserve Football 2; Freshman Football.

JOSEPH R. ALBERS
Scientific Course; Second Honors 1, 2; Class Treasurer 1, 2, 3; Sodality 1, 2, 3, 4; K.B.S. 1, 2, 3, 4; First Degree 1, 2, 3, 4; Apostleship of Prayer Promoter 1; Debating 1, 2; Acolyte 1, 2; C.S.M.C. 3; Glee Club 3.

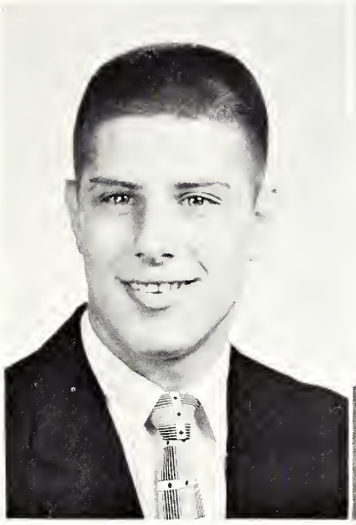

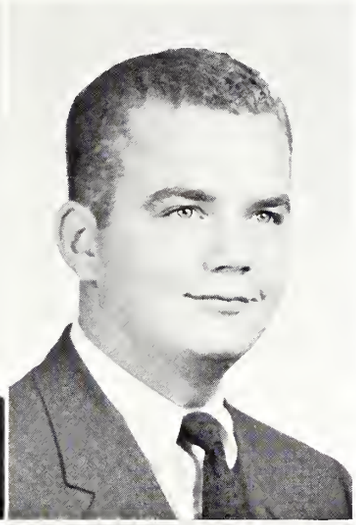

2:50 finds Seniors Paul Borgmann, Lou Rouse, Bob Hinds, Dave Boneau, and Steve Apking hashing over the Purcell game with ailing classmate, Tom Jorling, via the telephone line.

KENNETH B. ALBERS
Classical Course; Second Honors 1, 2, 3, 4; Sodality 1, 2, 3, 4; K.B.S. 1, 2, 3, 4; First Degree 1, 2, 3, 4; Classical Club 3, 4; X-Club 3, 4; Varsity Tennis 3, 4; Reserve Tennis 1, 2.

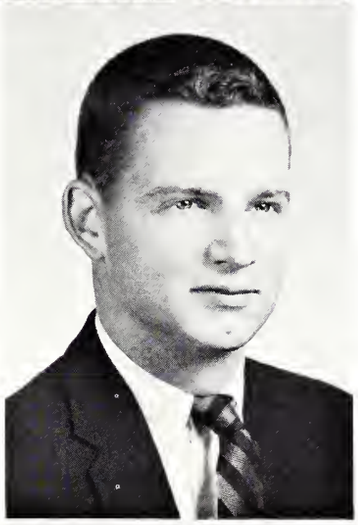

SENIORS

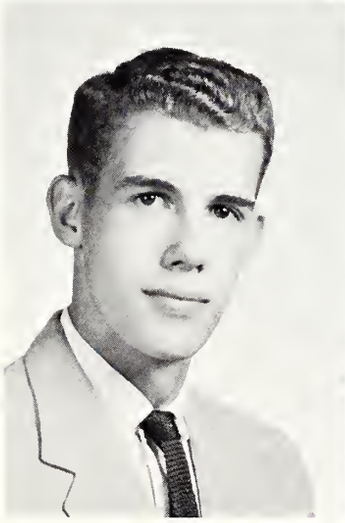

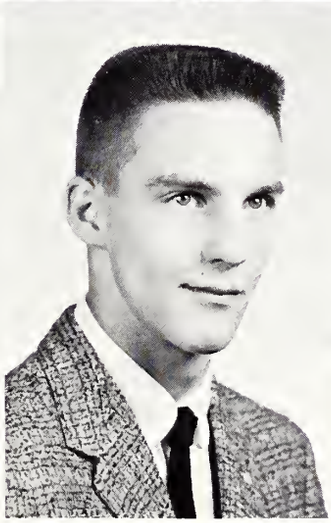

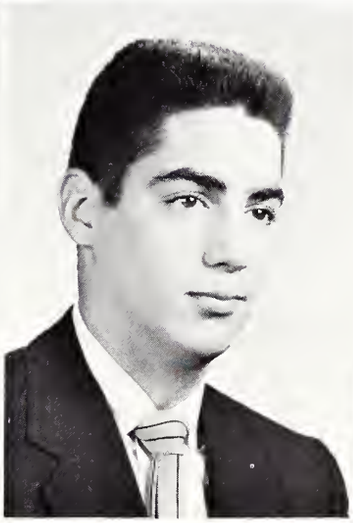

DENNIS R. ALLEN
Scientific Course; First Honors 3, 4; Second Honors 1, 2; Sodality 1; K.B.S. 1, 2, 3, 4; First Degree 4; Debating 1, 2; Classical Club 4.

JAMES T. ANSPACH
Scientific Course; Second Honors 3, 4; Class Vice-President 4; Class Treasurer 1; Sodality 1, 2, 3, 4; K.B.S. 1, 2, 3, 4; First Degree 2, 3, 4; Dramatics 3, 4; X-Club 2, 3, 4; Reserve Football 2; Varsity Track 2, 3, 4; Reserve Track 1.

FRANK L. ANTENUCCI
Scientific Course; Class Treasurer 1; Sodality 1, 2, 3, 4; K.B.S. 1, 2, 3, 4; First Degree 4; Varsity Football 3; Varsity Tennis 4; Reserve Tennis 1, 2.

DAVID R. BAKER
Scientific Course; Second Honors 3; Sodality 1, 2; K.B.S. 1, 2, 3, 4; First Degree 1, 2, 3, 4; Debating 1.

JAMES J. BALL
Classical Course; First Honors 1, Second Honors 2, 3, 4; Sodality 1, 3; K.B.S. 1, 2, 3, 4; Classical Club 3.

JOHN C. BANKS
General Course; Sodality 1, 4; K.B.S. 2, 3, 4; First Degree 2, 3, 4; X-Club 3, 4; C.S.M.C. 3, 4; Varsity Swimming 2, 3, 4; Freshman Swimming; Varsity Track 4.

WALKER L. BARNETT
Scientific Course; Second Honors 1, 2; Sodality 1; K.B.S. 1, 2, 3, 4; *X-Ray* 1, 2, 3; *Prep* 1, 2, 3; Band 1; Camera Club 1, 2, 3.

MICHAEL E. BAUGHMAN
Classical Course; First Honors 1, 2, 4; Second Honors 3; Sodality 1, 2, 3, 4; K.B.S. 1, 2, 3, 4; First Degree 2, 3, 4; X-Club 2.

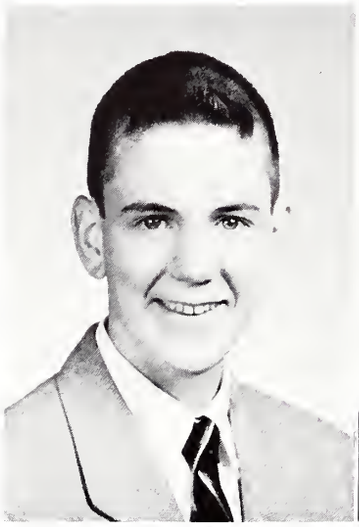
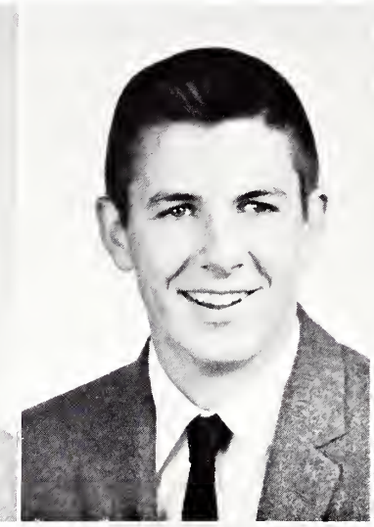
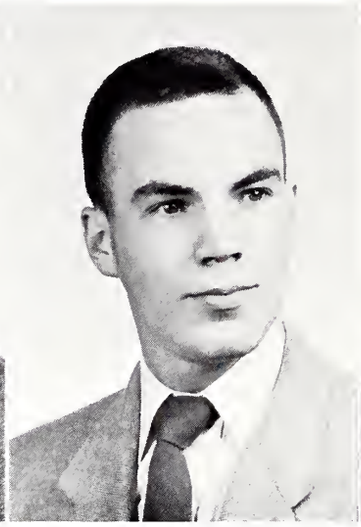
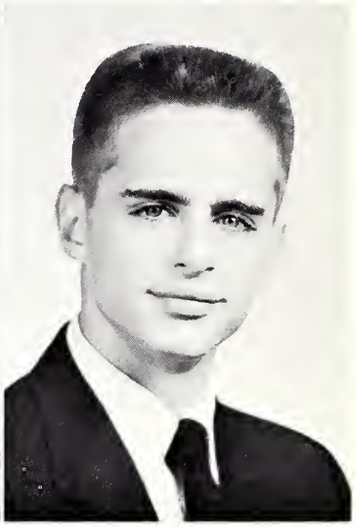

A. GERALD BEASLEY
Scientific Course, Second Honors 1; Class Secretary 3; Sodality 1, 2, 3; K.B.S. 1, 2, 3, 4; First Degree 1, 2, 3, 4; Varsity Football 2, 3, 4; Freshman Football; Reserve Track 1, 2.

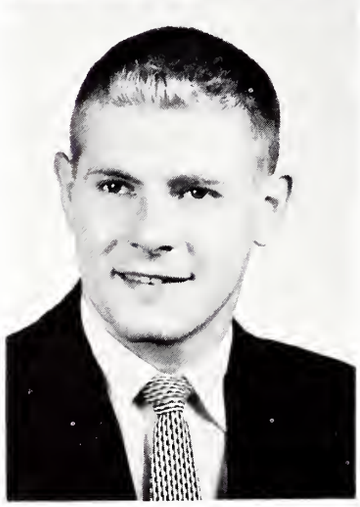

1958

Taking advantage of the hot meals afforded by the school, George Winterhalter looks hungrily at his lunch.

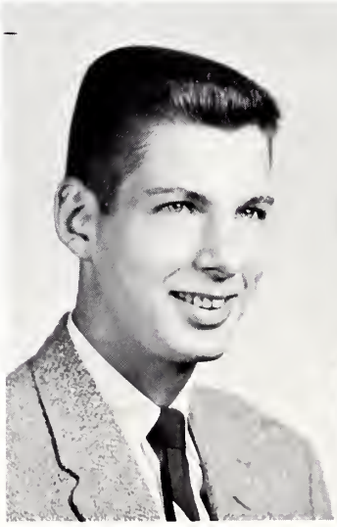

J. ROBERT BECKMEYER
Scientific Course; Second Honors 3; Sodality 1, 2; K.B.S. 1, 2, 3, 4; First Degree 2, 3, 4; Freshman Football.

EARL H. BEHRENS
Classical Course, First Honors 1; Second Honors 2, 4; Sodality 1, 2, 3, 4; K.B.S. 1, 2, 3, 4; First Degree 3, 4; Classical Club 3, 4; Choir 2.

PATRICK C. BERDING
Scientific Course; Second Honors 3, 4; Sodality 1, 2, 3, 4; K.B.S. 1, 2, 3, 4; First Degree 1, 2, 3, 4; Dramatics 4; Varsity Swimming 3.

THOMAS P. BERTRAM
Scientific Course, Sodality 1, 2, 3; K.B.S. 1, 2, 3, 4; Camera Club 1, 2.

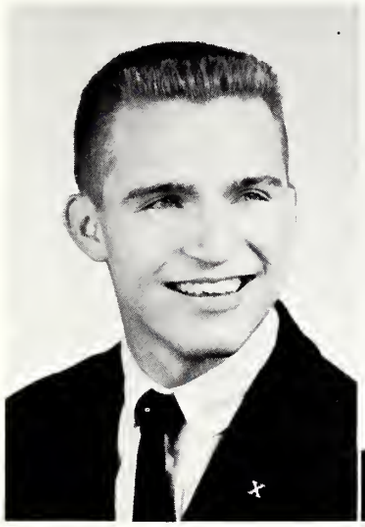

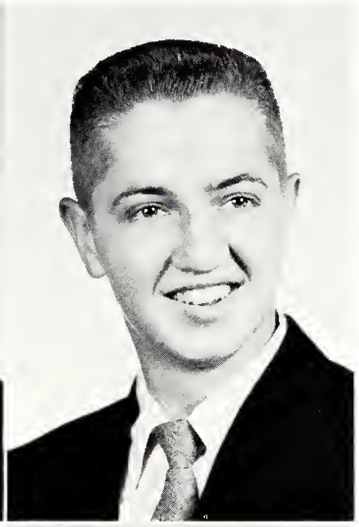

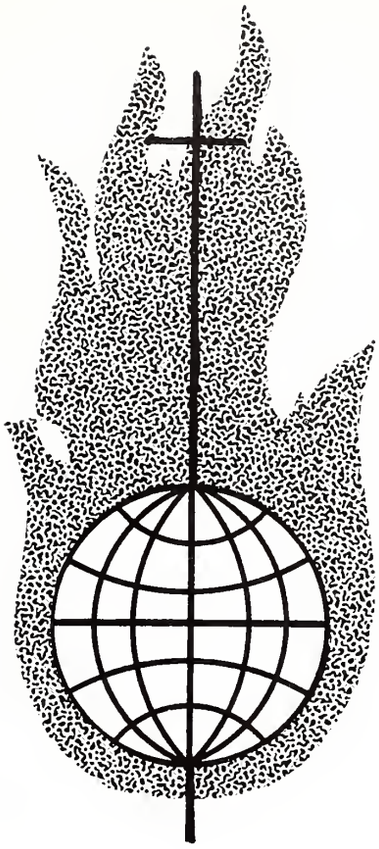

SENIORS

CHARLES J. BLANK
Scientific Course; First Honors 3; Second Honors 4; Sodality 1, 2; K.B.S. 1, 2, 3, 4; Apostleship of Prayer Promoter 4; Dramatics 3, 4.

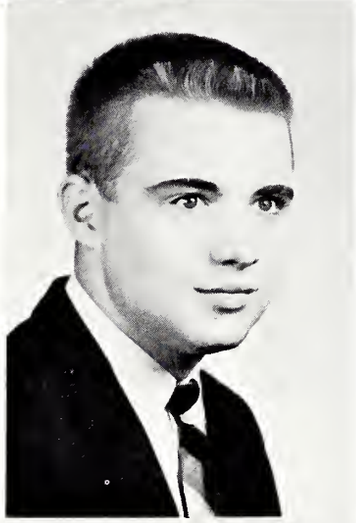

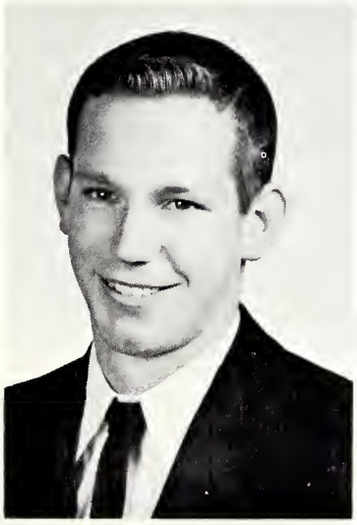

BERNARD J. BLAU
Scientific Course, Sodality 1; K.B.S. 1, 2, 3, 4; First Degree 2, 3, 4; X-Club 3, 4; Reserve Football 2; Varsity Swimming 2, 3, 4; Reserve Swimming 1.

H. THOMAS BLUM
Scientific Course; Sodality 1, 2, 3, 4; K.B.S. 1, 2, 3, 4; First Degree 3, 4; *Prep* 1; Baseball Manager 1.

TERRY R. BOERGER
Scientific Course; K.B.S. 1, 2, 3, 4; First Degree 2, 3, 4; Dramatics 4; X-Club 4; Varsity Football 3, 4, Reserve Football 2; Freshman Football, Varsity Track Manager 3, 4; Reserve Track 2.

DAVID F. BONEAU
Classical Course, Class Honors 1, 3; First Honors 1, 2, 3, 4; Class President 3; Class Vice-President 4; Class Treasurer 2; Sodality 1, 2, 3, 4; K.B.S. 1, 2, 3, 4; First Degree 3, 4; Classical Club 3; X-Club 2, 3, 4; Varsity Football 2, 3, 4; Reserve Football 1; Freshman Football; Freshman Basketball.

JOHN W. BORCHELT
Scientific Course; Second Honors 2; Sodality 1; K.B.S. 1, 2, 3, 4; *X-Ray* 2; Camera Club 2.

PAUL J. BORGMANN
Scientific Course; Second Honors 1, 2; Class President 2; Class Vice-President 3; Sodality 1, 2, 3; K.B.S. 1 ,2, 3, 4; X-Club 4; Varsity Football 3, 4; Reserve Football 2; Freshman Football; Varsity Track 2.

MICHAEL L. BOUTTON
Classical Course; First Honors 4; Second Honors 1, 2, 3; Sodality 1, 2, 3, 4; K.B.S. 1, 2, 3, 4; First Degree 3, 4; Debating 1, 2, 3, 4; Acolyte 2, 3, 4; Classical Club 3, 4; *X-Ray* 2, 3; Choir 3, 4; C.S.M.C. 3.

BARRY R. BRENNAN
General Course; Class Treasurer 2; K.B.S. 1, 2, 3, 4.

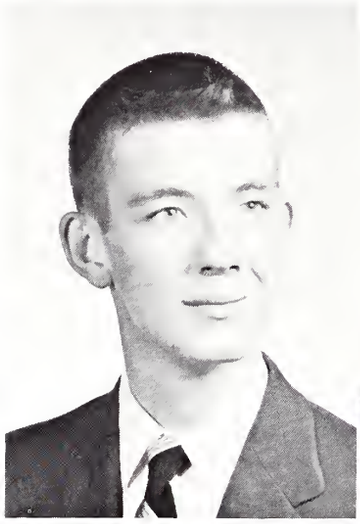
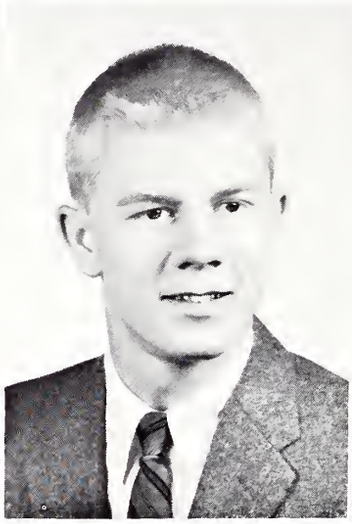

SENIORS

LEO F. BROERING
Scientific Course; Second Honors 1, 2, 3, 4; Sodality 1, 2, 3; K.B.S. 1, 2, 3, 4; Acolyte 1.

JAMES D. BUESCHER
General Course; Second Honors 1, 2, 3, 4; K.B.S. 1, 2, 3, 4.

HAL J. BUSCH
Scieutific Course; Second Honors 1, 2, 3, 4; Sodality 2, 3, 4; K.B.S. 4; Classical Club 4; X-Club 3, 4; Varsity Tennis 1, 2, 3, 4.

For his speech in the Voice of Democracy contest, Joe Folzenlogen merits a fifth place rating in Ohio.

WILLIAM A. BUSEMEYER
Scientific Course; Class Honors 1; First Honors 1; Second Honors 2, 3; Class Vice-President 2; Class Treasurer 4; Class Secretary 3; Sodality 1, 2, 3, 4; K.B.S. 1, 2, 3, 4; First Degree 3, 4; Apostleship of Prayer Promoter 1, 2, 3; X-Club 3, 4; Freshman Basketball; Varsity Golf 2, 3, 4; Reserve Golf 1.

TIMOTHY J. CAMPBELL
General Course; Sodality 1, 2, 3; K.B.S. 1, 2, 3, 4; First Degree 1, 4; Reserve Football 2.

Booklists and card-catalogues are in evidence as Tom Schick and Father Menchen assist Seniors Hal Busch, Jim Hellebusch, and Pete Dinnensen in finding their books.

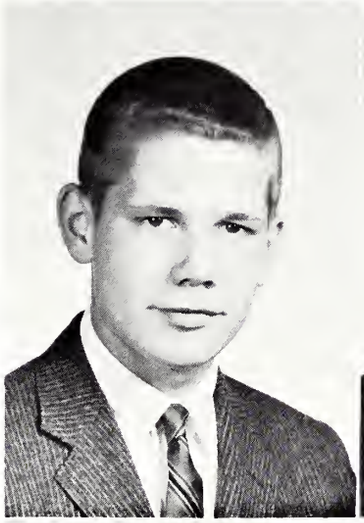

1958

WILLIAM P. CARSON
Scientific Course; Second Honors 1; K.B.S. 1, 2, 3, 4; Apostleship of Prayer Promoter 1; C.S.M.C. 1, 2, 3, 4; Reserve Football 2; Varsity Track 3, 4; Reserve Track 1, 2.

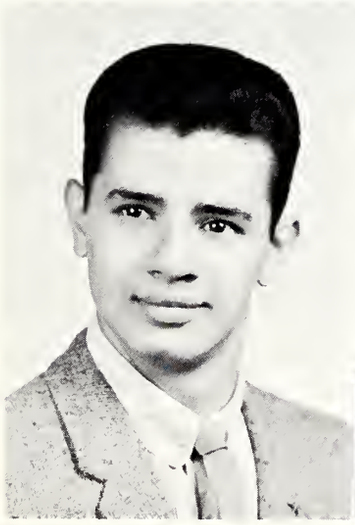

LOUIS C. CASSARO
Classical Course; First Honors 1, 2; Second Honors 3; Class President 1; Sodality 1, 3, 4; K.B.S. 1, 2, 3, 4; First Degree 3, 4; Classical Club 4; Reserve Football 2; Reserve Track 1.

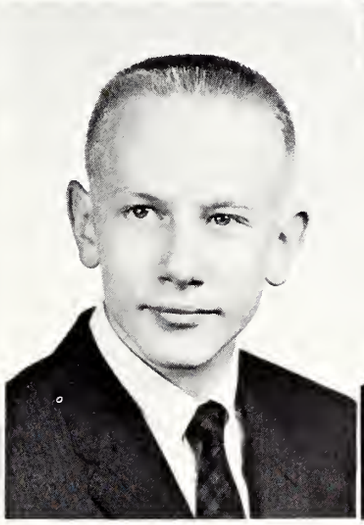

JOSEPH P. CASSINELLI
Scientific Course; Second Honors 1, 2, 3, 4; Band 2.

DANIEL J. CASTELLINI
Scientific Course; Second Honors 1, 2. 3; Class President 3, 4; Class Vice-President 1; Sodality 1, 2; K.B.S. 2, 3, 4; Apostleship of Prayer Promoter 4; X-Club 3, 4; Varsity Football 3, 4; Reserve Football 2; Freshman Football; Varsity Basketball 3; Reserve Basketball 2; Varsity Track 3.

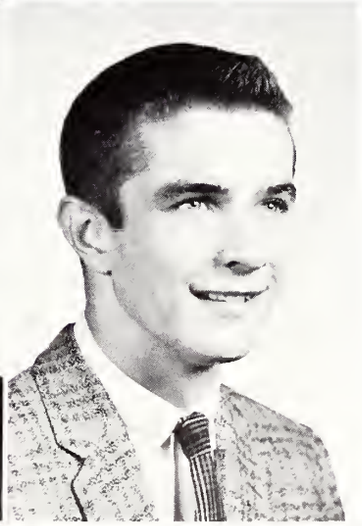

DENNIS R. CAVANAUGH
Scientific Course; First Honors 2; Second Honors 1, 4; Sodality 1, 2, 3, 4; K.B.S. 1, 2, 3, 4; First Degree 1, 2, 3, 4; Classical Club 4; Reserve Track 2.

DENNIS R. CHRISTEN
Scientific Course; Sodality 1; K.B.S. 3, 4; Dramatics 2; Camera Club 2.

JAMES C. CISSELL
Classical Course; Second Honors 1, 2, 3, 4; Sodality 1, 2, 3, 4; K.B.S. 1, 2, 3, 4; First Degree 1, 2, 3, 4; Classical Club 3, 4; *Prep* 1, 2, 3, 4; Band 2, 3, 4; C.S.M.C. 3, 4; Varsity Track 3.

WILLIAM T. CONWAY
Classical Course; Second Honors 3, 4; Sodality 3, 4; K.B.S. 3, 4; First Degree 3, 4; Classical Club 4; Varsity Track 3.

PHILLIPPE P. DEMEULENAERE
Scientific Course; Foreign Exchange Student 4.

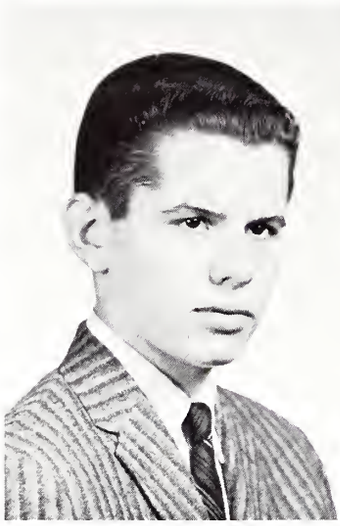
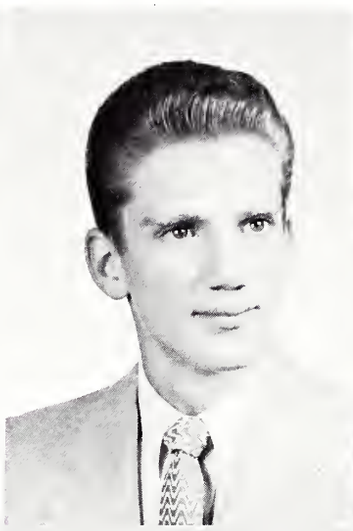

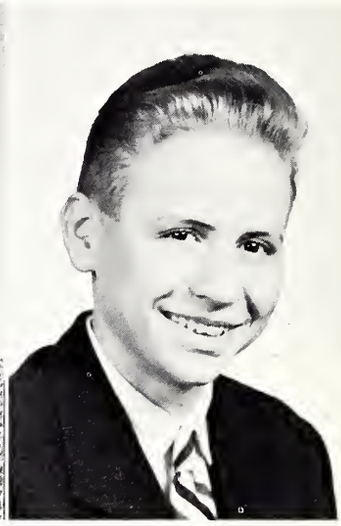

THOMAS J. DENIER
General Course; K.B.S. 1, 2, 3, 4; Radio Club 1, 2; C.S.M.C. 1, 2, 3, 4.

1958

Seniors Bob Volz and Mike Baughman join Coach Ballaban in admiring the coveted G. C. L. football trophy.

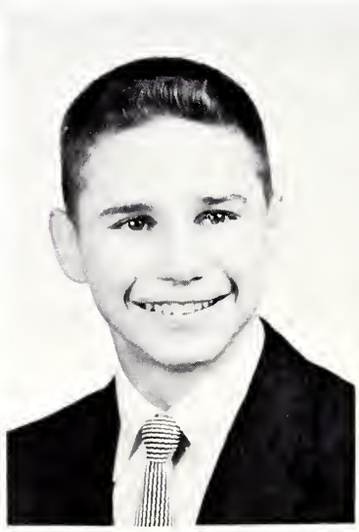
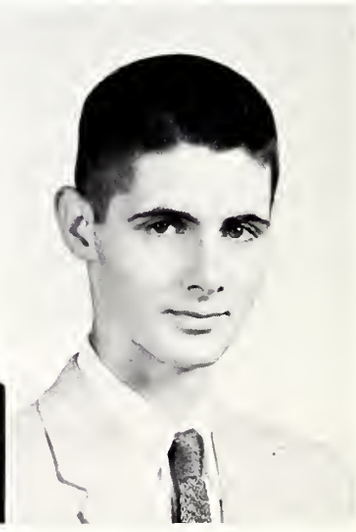

RICHARD A. DETERS
Classical Course; Class Honors 1; First Honors 2; Second Honors 3; Class Secretary 2; Sodality 2, 3, 4; K.B.S. 1, 2, 3, 4; Classical Club 3, 4.

ROBERT W. DIECKMAN
Scientific Course; First Honors 1; Second Honors 2; Sodality 1, 2, 4; K.B.S. 1, 2, 3, 4; First Degree 4; Debating 1; Classical Club 4.

PHILIP W. DILLENBURGER
Scientific Course; Second Honors 1, 2, 3, 4; Sodality 1, 2, 3, 4; K.B.S. 1, 2, 3, 4; First Degree 2, 3, 4; Debating 1, 2, 3, 4; Elocution Finals 1; Dramatics 2, 3, 4; X-Club 3, 4; Varsity Track 4.

PETER H. DINNESEN
Scientific Course; Second Honors 3; Sodality 2, 3, 4; K.B.S. 1, 2, 3, 4; First Degree 1, 2, 4; C.S.M.C. 3; Varsity Track 3, 4; Cross Country 4.

SENIORS

ROLAND T. DOCTER
Classical Course; First Honors 1; Second Honors 2, 3, 4; Sodality 4; K.B.S. 2, 3, 4; First Degree 4; Classical Club 4; *Prep* 2, 3, 4; Choir 4; Poster Club 2, 3, 4; C.S.M.C. 4.

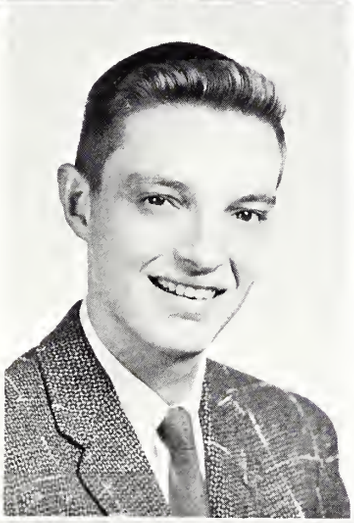

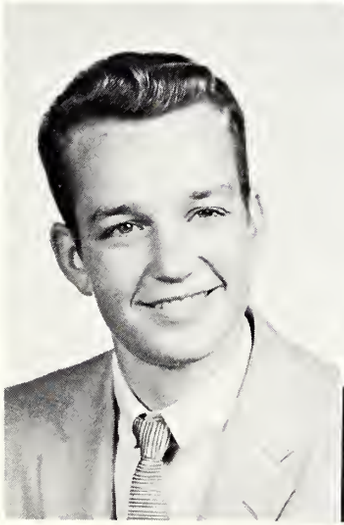

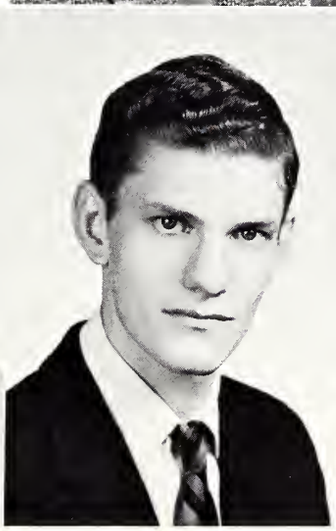

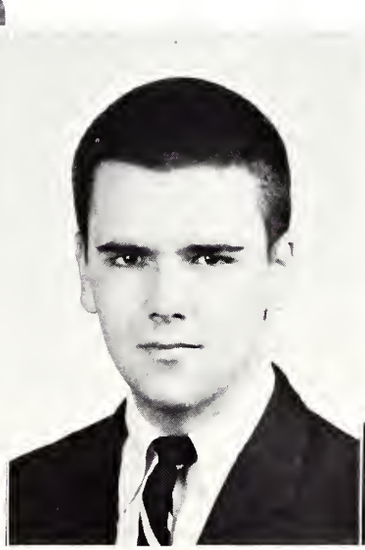

D. GALE DORN
Scientific Course; Class Secretary 1; K.B.S. 1, 2, 4; Apostleship of Prayer Promoter 1.

DANIEL F. DORNACHER
Scientific Course; Second Honors 2; Sodality 1, 2, 3, 4; K.B.S. 1, 2, 3, 4; First Degree 1, 2, 3, 4; C.S.M.C. 3.

THOMAS A. DRAIN
Classical Course; Second Honors 1, 2, 3; Sodality 1, 2, 3, 4; K.B.S. 1, 2, 3, 4; Classical Club 3, 4; *X-Ray* 4; Choir 3, 4; Poster Club 1, 2, 3; C.S.M.C. 3, 4.

GERRY F. DREILING
General Course; Sodality 1, 2, 3, 4; K.B.S. 1, 2, 3, 4; First Degree 1, 2; Acolyte 1; X-Club 4; C.S.M.C. 3, 4; Reserve Football 2; Freshman Football; Varsity Track 3, 4; Cross Country 4.

ROBERT A. DRESSMAN
Scientific Course; Second Honors 3; K.B.S. 1, 2, 3, 4.

JOHN P. EIMERMACHER
Scientific Course; Class Honors 2; First Honors 2; Second Honors 1, 3, 4; Sodality 1, 2, 3, 4; K.B.S. 1, 2, 3, 4; First Degree 3, 4; Classical Club 4.

WALTER R. EKINS
General Course; Class Vice-President 2; Sodality 2; K.B.S. 1, 2, 3, 4; Apostleship of Prayer Promoter 3; Varsity Basketball 3, 4; Reserve Basketball 2; Freshman Basketball; Varsity Golf 2, 4.

WILLIAM A. EMERY
Scientific Course; Second Honors 3; K.B.S. 1, 2, 3, 4.

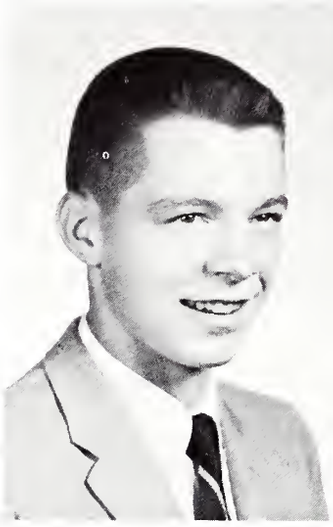
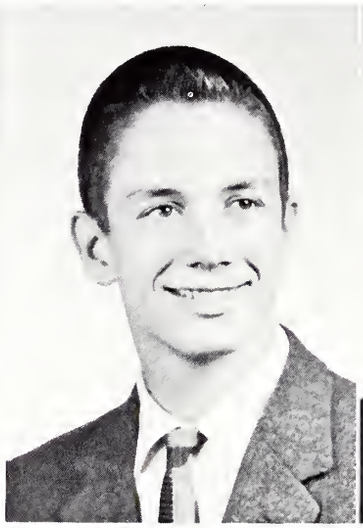
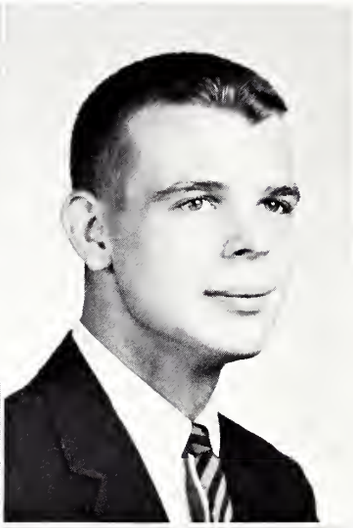
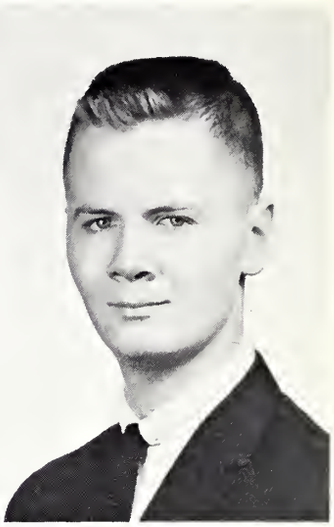

SENIORS

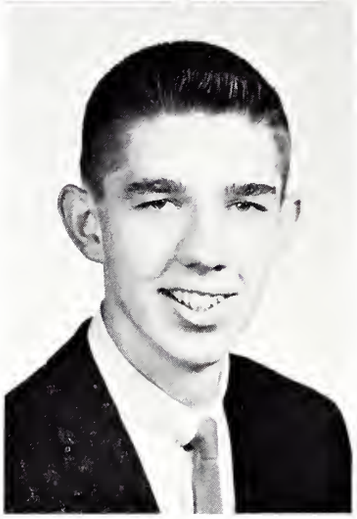

THOMAS D. ERTEL
General Course; Second Honors 2, 3, 4; K.B.S. 2, 3, 4.

JOHN H. ESPELAGE
Classical Course; First Honors 1; Second Honors 2, 3, 4; Sodality 1; K.B.S. 1, 2, 3, 4; Classical Club 3; Varsity Track 4; Cross Country 4.

EARL L. FISCHER
General Course; K.B.S. 2, 3, 4.

Two of Xavier's delegates to Chicago's Summer School of Catholic Action, Ed Stubenrauch and Jim Meyer, register for the daily sessions.

Tom Drain practices a difficult passage from a new organ postlude as Mike Boutton looks on.

RONALD H. FISTER
Scientific Course; First Honors 2; Second Honors 1; Class Secretary 2; Sodality 4; K.B.S. 1, 2, 3, 4; First Degree 1, 2, 3, 4; Acolyte 1; Classical Club 4.

JOSEPH D. FOLZENLOGEN
Classical Course; Class Honors 1, 2; First Honors 1, 2, 3, 4; Sodality 1, 2, 3, 4; K.B.S. 1, 2, 3, 4; First Degree 1, 2, 3, 4; Debating 1, 2, 3, 4; Oratorical Finals 3; First Place 3; Classical Club 3; *Prep* 1, 2, 3, 4; Camera Club 1.

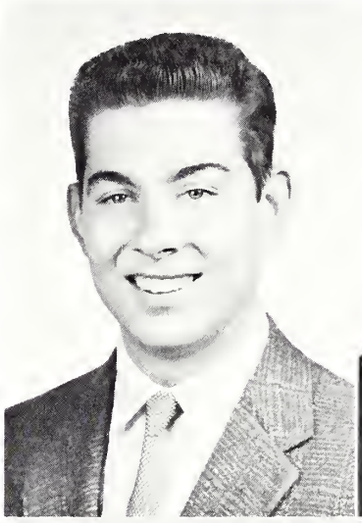

1958

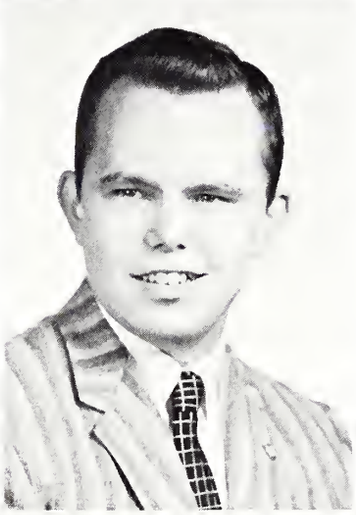

WILLIAM M. FRAME
General Course; Class President 3; Sodality 1; K.B.S. 1, 2, 3, 4.

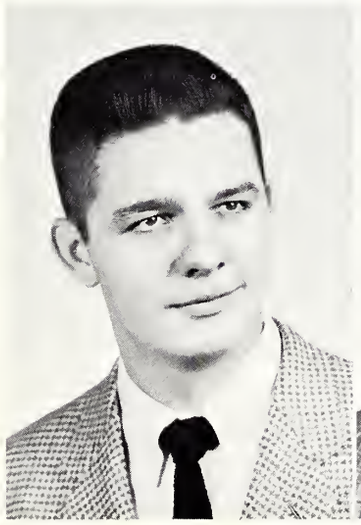

JOSEPH E. FREDE
Scientific Course; Second Honors 1, 2, 3, 4; Sodality 1, 2, 3; K.B.S. 1, 2, 3, 4; First Degree 1, 2, 3, 4.

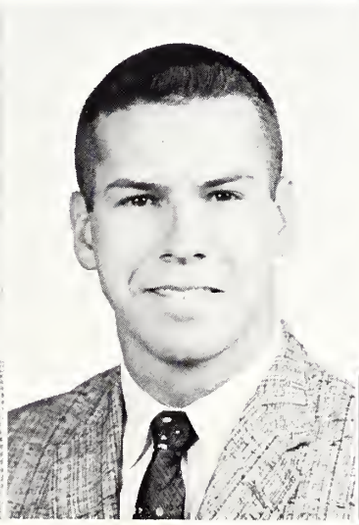

CARL A. FRIES
Scientific Course; Second Honors 3; Sodality 1, 2; K.B.S. 1, 2, 3, 4; First Degree 1, 2, 3, 4; Freshman Swimming.

JAMES J. GAEDE
Scientific Course; Second Honors 1, 2, 3; Class Treasurer 4; Sodality 1, 2, 3, 4; K.B.S. 1, 2, 3, 4; First Degree 1, 2, 3, 4; Apostleship of Prayer Promoter 2; Acolyte 2, 3; X-Club 3, 4; C.S.M.C. 3, 4; Reserve Basketball 2; Freshman Basketball.

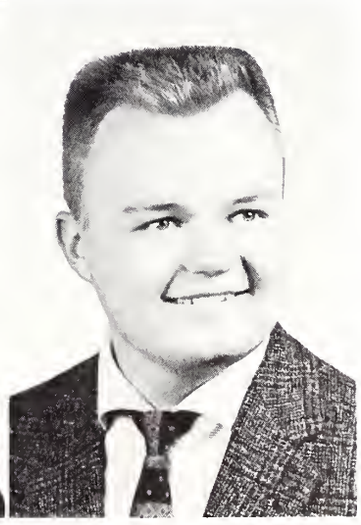

THOMAS J. GASDORF
Scientific Course; Second Honors 2; Sodality 1, 2; K.B.S. 1, 2, 3, 4; First Degree 2.

JAMES C. GEOPPINGER
Scientific Course; Second Honors 3; Sodality 1, 2, 3, 4; K.B.S. 1, 2, 3, 4; First Degree 1, 2, 3, 4; Acolyte 2; C.S.M.C. 3, 4; Reserve Football 2.

ROBERT J. GERVERS
Scientific Course; First Honors 3; Second Honors 1, 2, 4; Sodality 1, 2; K.B.S. 1, 2, 3, 4; Camera Club 1, 2, 3, 4.

WILLIAM H. GOETZ
Scientific Course; Second Honors 1, 3, 4; Class President 2; K.B.S. 1, 2, 3, 4; Camera Club 1.

GARY A. GRAFF
Scientific Course; Second Honors 1, 2.

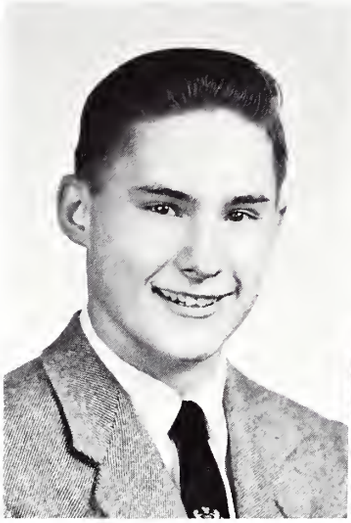
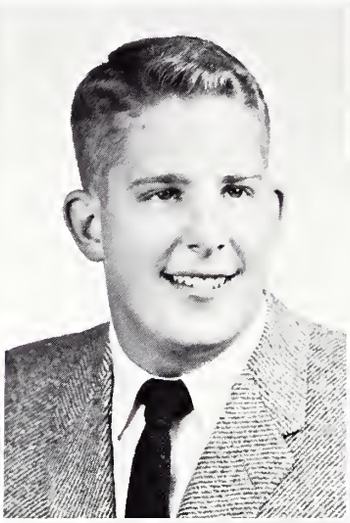
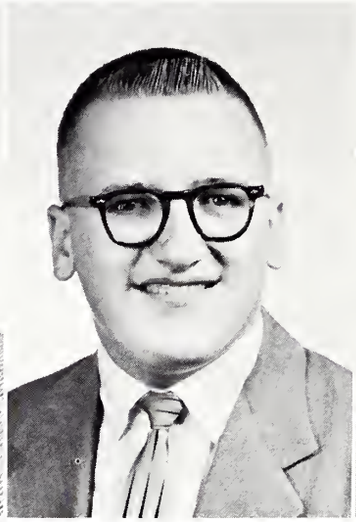
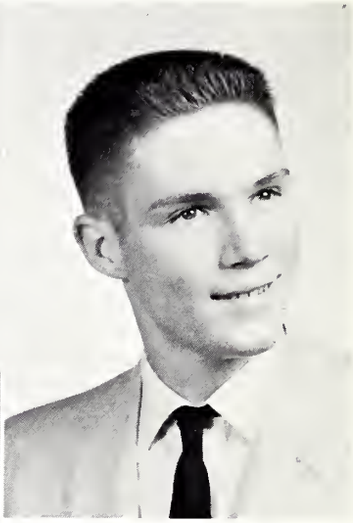

DAVID C. GREIS
Scientific Course; First Honors 1, 2; Second Honors 3; Sodality 1; K.B.S. 1, 2, 3, 4; Band 1; Camera Club 1; Reserve Football 2.

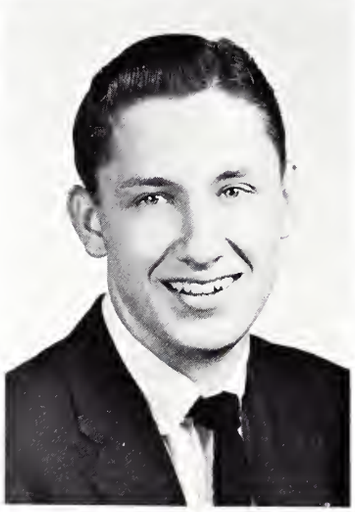

1958

Lending a hand in the annual food drive designed to bring a happy Christmas to needy families are Jim Enright and Jim Gaede.

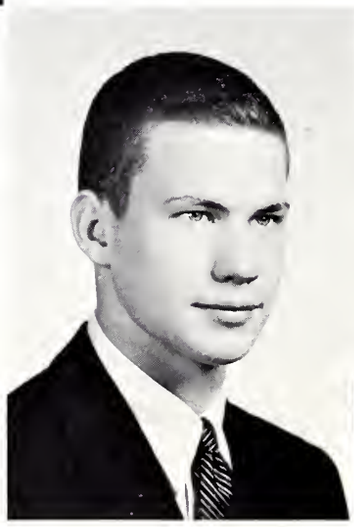

JAMES W. GREVER
Scientific Course; Second Honors 2; Class President 2; Class Vice-President 1; Sodality 1, 2, 3, 4; K.B.S. 1, 2, 3, 4; X-Club 2, 3, 4; C.S.M.C. 1; Varsity Swimming 1, 2, 3, 4; Reserve Swimming 1; Reserve Track 2.

ROBERT J. GRUBER
Scientific Course; Class Vice-President 1, 2; Sodality 1; K.B.S. 1, 2, 3. 4; Reserve Football 2.

DAVID K. GUENTHER
General Course; Class President 1, 2; Class Vice-President 3, 4; Sodality 1, 2, 3, 4; K.B.S. 1, 2, 3, 4; First Degree 1, 2, 3, 4; Apostleship of Prayer Promoter 1, 2; Acolyte 3; X-Club 2, 3, 4; C.S.M.C. 3, 4; Freshman Basketball; Varsity Basketball 2, 3, 4; Cross Country 4.

JOHN E. HACKMAN
Scientific Course; Second Honors 1, 2, 3, 4; Sodality 1, 4; K.B.S. 1, 2, 3, 4; Classical Club 4; *Prep* 2; Radio Club 2; Varsity Track 3, 4; Reserve Track 1; Cross Country 4.

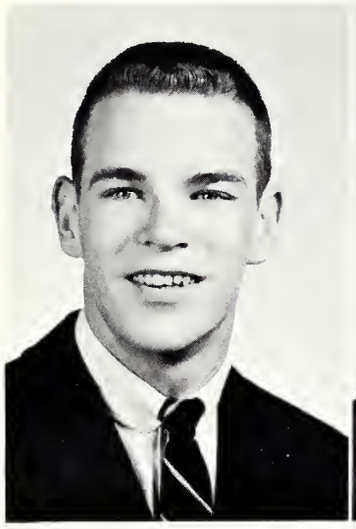

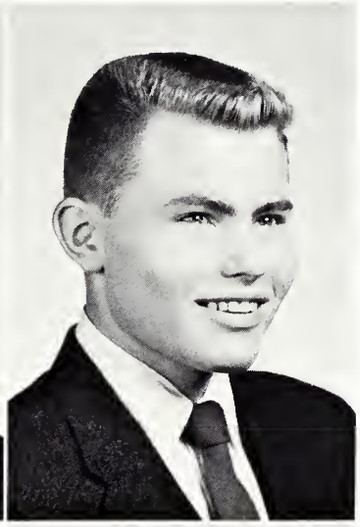

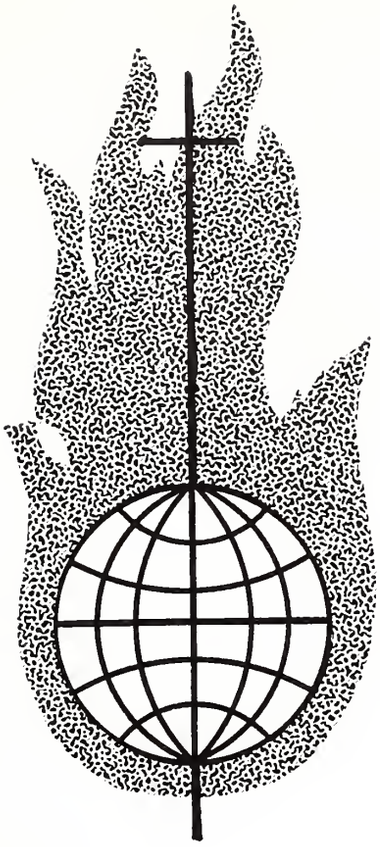

SENIORS

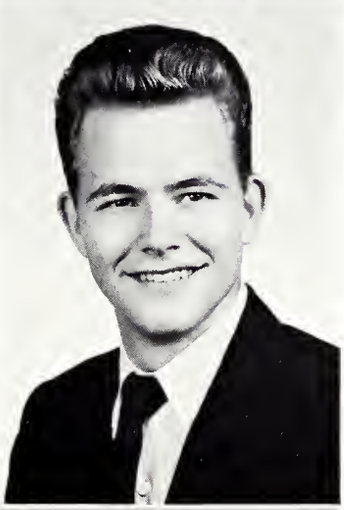

TERRY G. HARTER
General Course; K.B.S. 1, 2, 3, 4; First Degree 3, 4; C.S.M.C. 4.

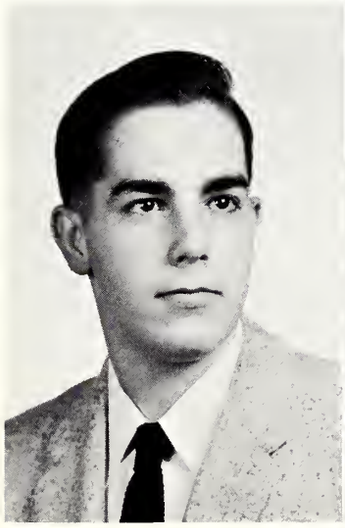

DONALD J. HATTING
General Course; Sodality 1; K.B.S. 1, 2, 3; First Degree 1, 2, 3.

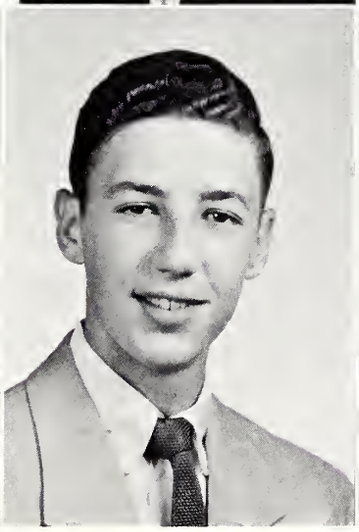

ROBERT F. HEHMAN
Scientific Course; First Honors 2; 3, 4; Second Honors 1; Sodality 1, 2, 3; K.B.S. 1, 2, 3, 4; First Degree 2, 3, 4; Reserve Football 2; Freshman Football.

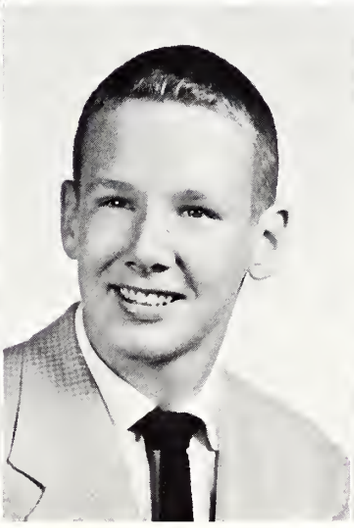

JAMES L. HELLEBUSCH
Scientific Course; Second Honors 1, 3, 4; K.B.S. 1, 2, 3, 4.

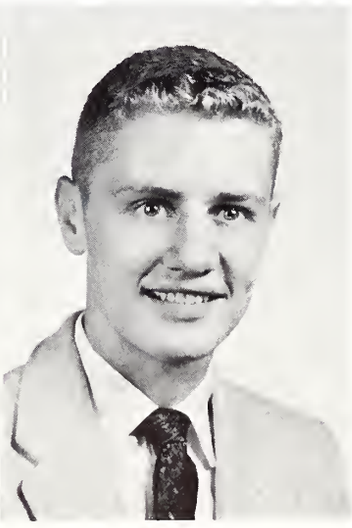

DAVID T. HELLKAMP
Scientific Course.

WILLIAM P. HELMERS
Scientific Course; Second Honors 1, 2; Class Treasurer 2; Sodality 1, 2; K.B.S. 1, 2, 3, 4; First Degree 2, 3, 4; Reserve Basketball 2; Freshman Basketball.

JAMES T. HERINGER
Scientific Course; Sodality 1, 2, 3; K.B.S. 1, 2, 3, 4; First Degree 1, 2.

RICHARD G. HEXT
Scientific Course; First Honors 1, 2, 3, 4; K.B.S. 1, 3, 4; Apostleship of Prayer Promoter 4; Classical Club 4; Camera Club 2; Varsity Track 3, 4.

ROBERT H. HINDS
Classical Course; First Honors 1; Second Honors 2; Class Treasurer 3; Sodality 1, 2, 3, 4; K.B.S. 1, 2, 3, 4; First Degree 1, 2, 3, 4; Classical Club 3; X-Club 3, 4. Varsity Football 3, 4; Reserve Football 2; Freshman Football; Baseball 3.

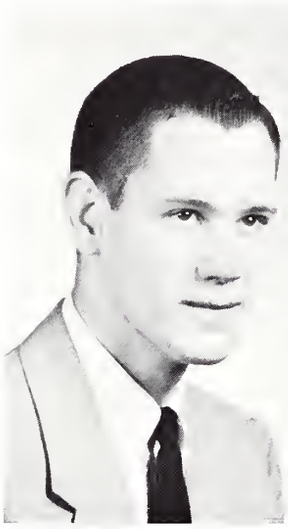
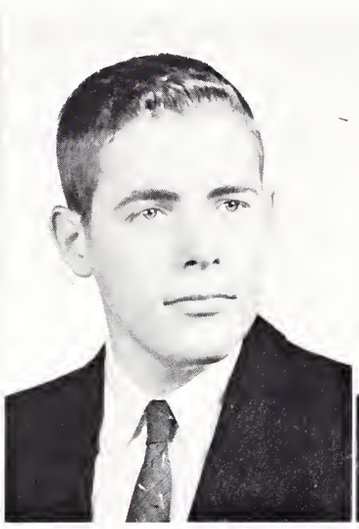
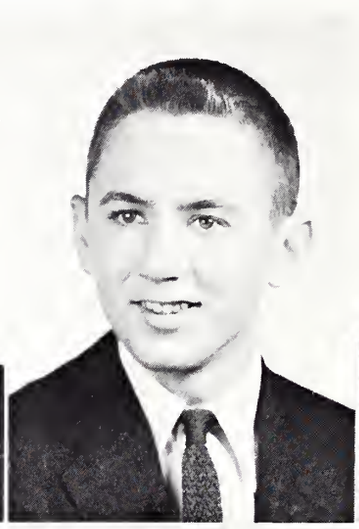

SENIORS

JOHN T. HOAR
Classical Course; Second Honors 1, 2, 4; Class Vice-President 1; Sodality 1; Apostleship of Prayer Promoter 4; *Prep* 1; X-Club 3, 4; Baseball 2, 3, 4.

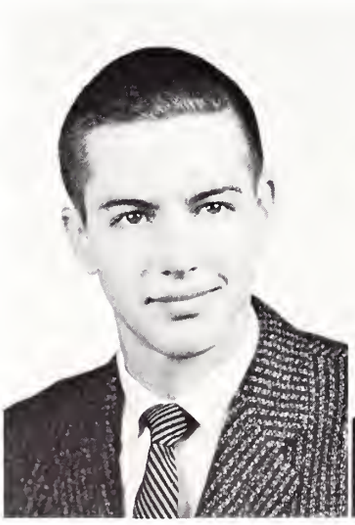
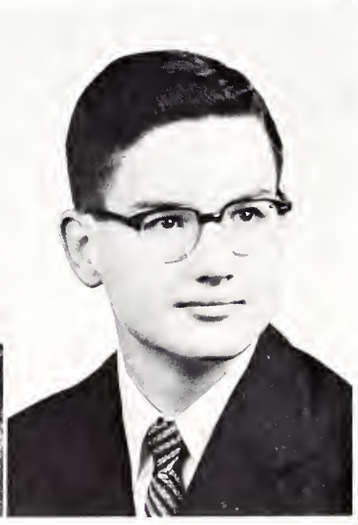

THOMAS E. HOLIAN
Scientific Course; First Honors 3; Second Honors 1, 2, 4; Class President 1; Reserve Football 2.

R. PATRICK HOMAN
Scientific Course; Sodality 1, 2, 3, 4; K.B.S. 1, 2, 3, 4; First Degree 2, 3, 4; Apostleship of Prayer Promoter 3; Band 1, 2, 3, 4; Choir 1, 2; Camera Club 2, 3, 4; C.S.M.C. 3, 4.

George Thornburgh, Fr. Brannen, and Bill Krehnbrink anxiously watch the Bombers' progress as Assistant Coach Berning receives important information from the press-box.

JAMES A. HULEFELD
General Course; Sodality 1, 3, 4; K.B.S. 1, 2, 3, 4; First Degree 2, 3, 4; Acolyte 2, 3; X-Club 4; Varsity Track 3, 4; Reserve Track 1, 2; Cross Country 4.

MICHAEL J. IMWALLE
Classical Course; First Honors 1, 2, 3, 4; Sodality 1, 2, 3, 4; K.B.S. 1, 2, 3, 4; First Degree 2, 3, 4; Apostleship of Prayer Promoter 2; Classical Club 3, 4.

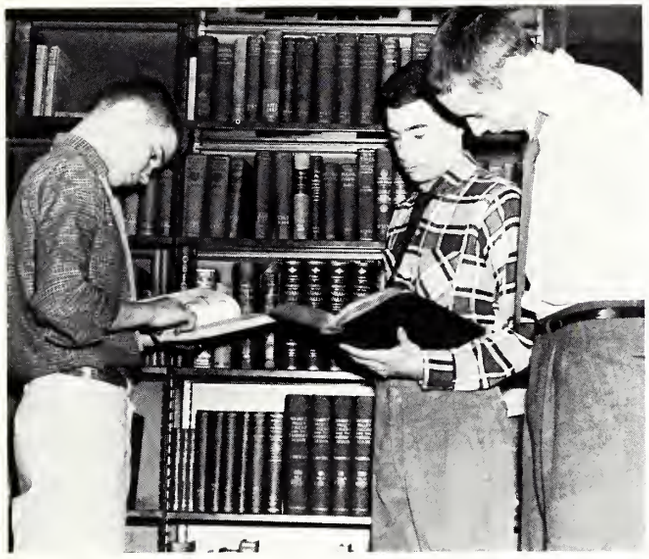

With some display of diligent research, Seniors Dick Deters, Dave Rettig, and Tom Blum competently unearth the necessary material for their term papers in the school library.

1958

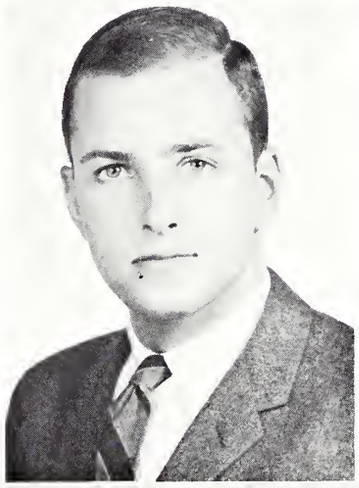

KENNETH F. ISPHORDING
General Course; Second Honors 1, 3; Class Treasurer 2; Class Secretary 1; K.B.S. 1, 2, 3, 4; Varsity Swimming 2; Freshman Swimming.

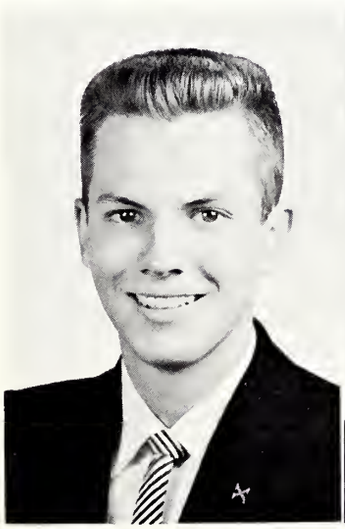

DENNIS J. JASPERS
Scientific Course; Second Honors 3; Sodality 1, 2, 3, 4; K.B.S. 1, 2, 3, 4; First Degree 2, 3, 4; Acolyte 1, 2, 3; Poster Club 3; Radio Club 3; C.S.M.C. 4.

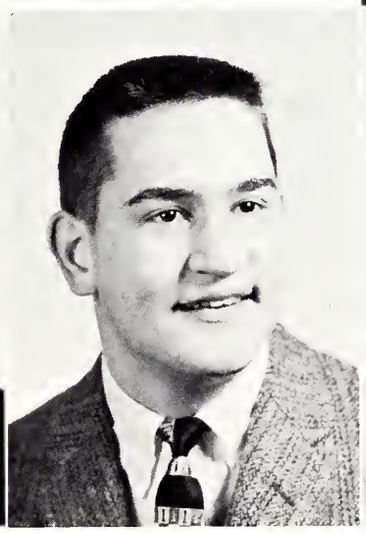

THOMAS C. JORLING
Scientific Course; Second Honors 1, 2, 3; Class President 3; Sodality 1, 2, 3, 4; K.B.S. 1, 2, 3, 4; First Degree 1, 2, 3, 4; Apostleship of Prayer Promoter 3; X-Club 2, 3, 4; Varsity Football 1, 2, 3, 4; Freshman Football; Varsity Basketball 3; Reserve Basketball 2; Freshman Basketball; Varsity Track 3.

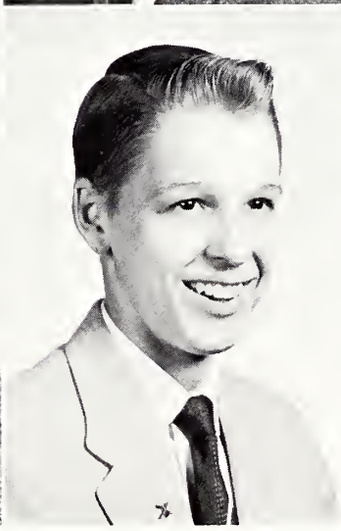

RICHARD L. JUNG
Scientific Course; Second Honors 2; Class Secretary 4; K.B.S. 1, 2, 3, 4; Choir 1.

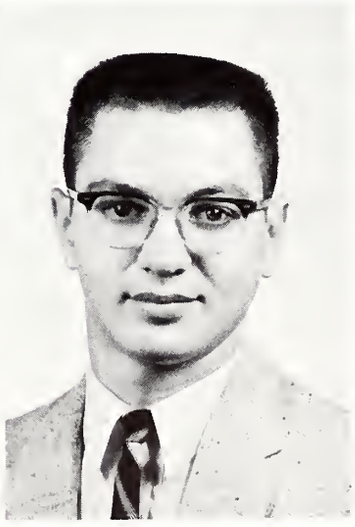

JERRY H. KASTNER
Scientific Course; Sodality 1, 2, 3; K.B.S. 1, 2, 3, 4; First Degree 2, 3.

THOMAS C. KAVANAUGH
Scientific Course; Class Honors 1; First Honors 2; Second Honors 3, 4; Varsity Football Manager 3.

MICHAEL A. KEMNER
Scientific Course; First Honors 3; Second Honors 1, 2; Sodality 2; K.B.S. 2, 3, 4; Radio Club 4; C.S.M.C. 3, 4; Varsity Track 3, 4.

TIMOTHY F. KILFOIL
General Course; Sodality 2, 3; K.B.S. 1, 2, 3, 4.

GRANT W. KIRBY
Scientific Course; Second Honors 1, 2; Sodality 1, 2, 3; K.B.S. 1, 2, 3, 4; Apostleship of Prayer Promoter 1, 2, 3, 4; Classical Club 4; Varsity Tennis 2, 3, 4.

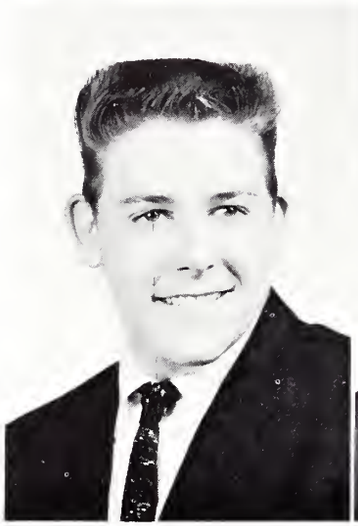
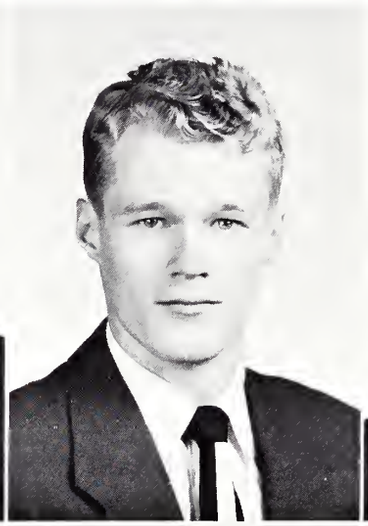
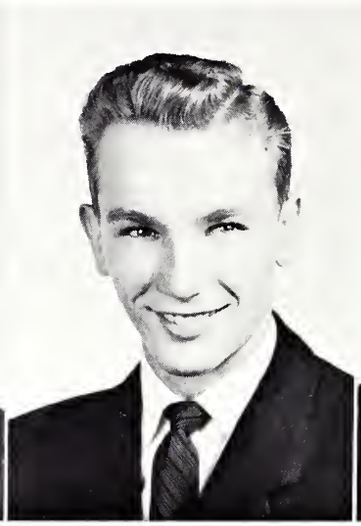

JAMES L. KLEIN
Classical Course; First Honors 1, 2, 3, 4; Class President 2; Sodality 1, 2, 3, 4; K.B.S. 1, 2, 3, 4; First Degree 3, 4; *X-Ray* 2, 3, 4; Baseball 3, 4.

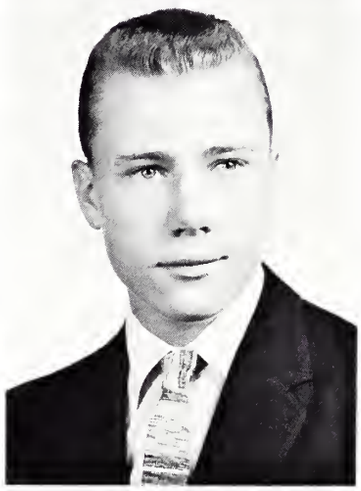

1958

Senior X-Ray Photographer Gerry Maurer readies his camera for another shot.

WALTER M. KOCH
Scientific Course; Second Honors 1, 2; Sodality 2, 3, 4; K.B.S. 3, 4; First Degree 3, 4.

RICHARD M. KOEHLER
Scientific Course; K.B.S. 2; First Degree 2; Camera Club 1.

TONY D. KRALLMAN
Scientific Course; Class Vice-President 4; Class Treasurer 2; Varsity Football 4; Freshman Football; Varsity Basketball 3, 4; Reserve Basketball 2.

EDWARD H. KRAMER
Scientific Course; Second Honors 1, 2, 3, 4; K.B.S. 1, 2, 3, 4; First Degree 1, 2; Debating 1; *X-Ray* 4; Radio Club 1, 2, 3, 4; Camera Club 4.

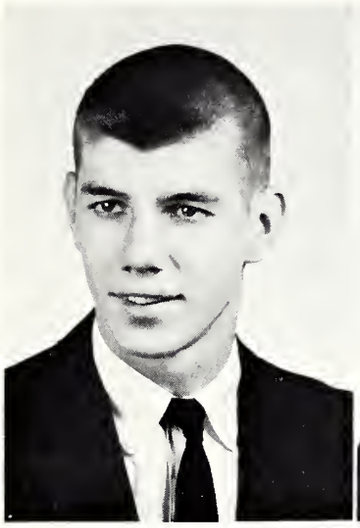

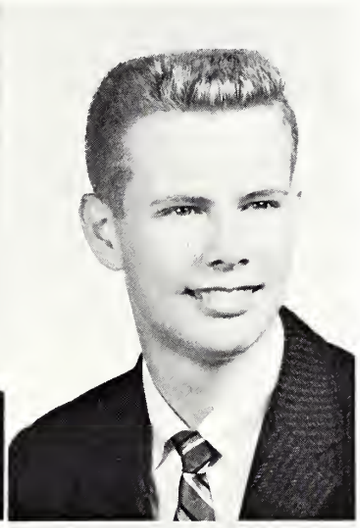

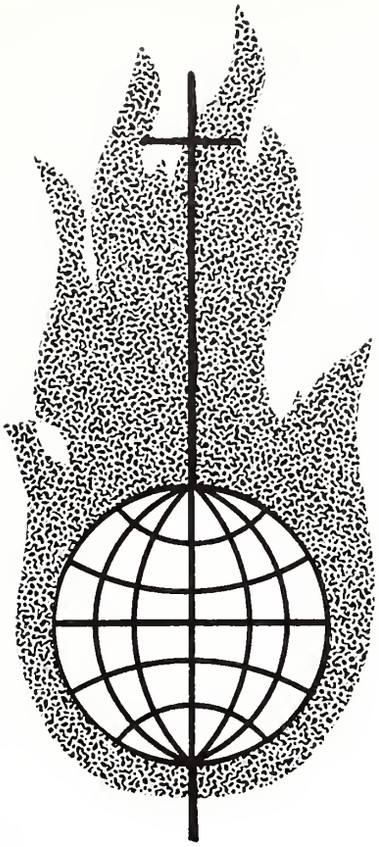

SENIORS

WILLIAM J. KRAMER
Scientific Course; Class Honors 3, 4; First Honors 1, 2, 3, 4; Sodality 1, 2; K.B.S. 1, 2, 3, 4; Debating 1; Classical Club 4; *X-Ray* 2.

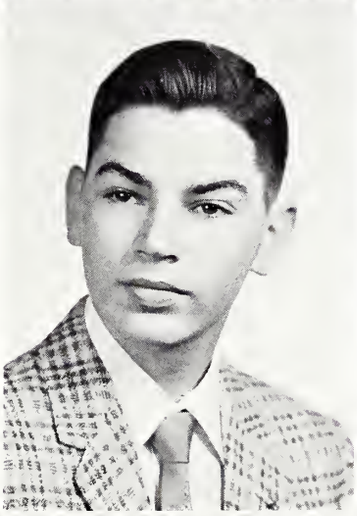

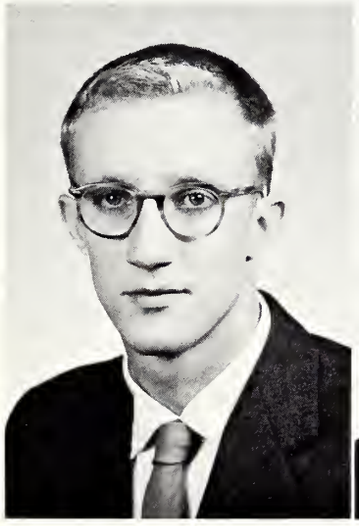

L. WILLIAM KREHNBRINK
Scientific Course; Second Honors 1, 2, 3, 4; Class Vice-President 3, 4; Class Secretary 2; Sodality 2; K.B.S. 1, 2, 3, 4; X-Club 3, 4; Varsity Football 3, 4; Reserve Football 2; Reserve Basketball 2; Freshman Basketball; Varsity Track 3; Reserve Track 2.

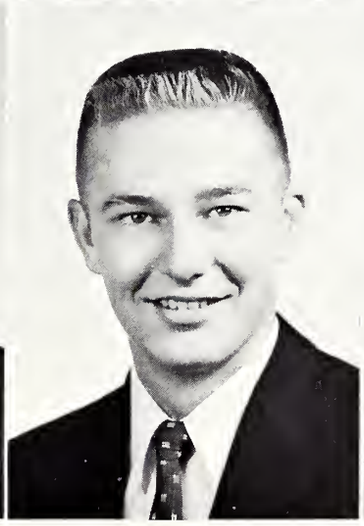

THOMAS R. KRUMMEN
Scientific Course; Second Honors 4; K.B.S. 2, 3, 4; First Degree 4; Radio Club 2.

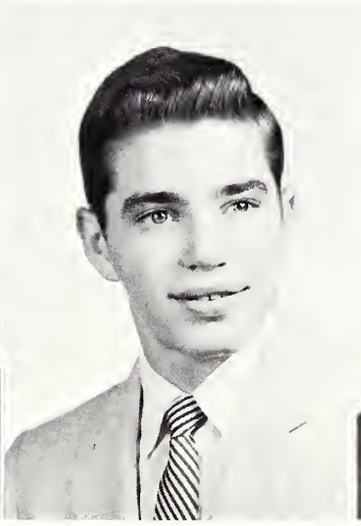

JAMES W. KUETHE
Scientific Course; Second Honors 2; Sodality 1, 2, 3, 4; K.B.S. 1, 2, 3, 4; First Degree 2; Debating 1.

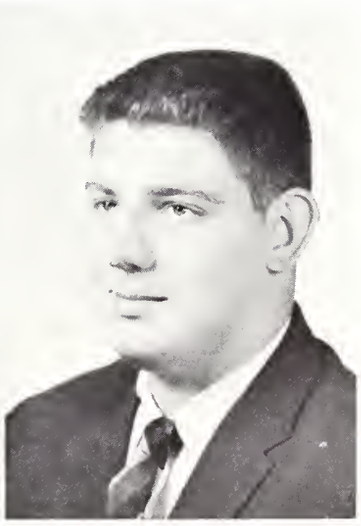

LOUIS E. LACHENMANN
Scientific Course; Second Honors 1, 2, 3, 4.

JERRY S. LAFFERTY
Scientific Course; First Honors 3; Second Honors 1, 2, 4; K.B.S. 1, 2, 3, 4; *Prep* 1, 2; C.S.M.C. 4.

JAMES T. LaFUZE
General Course; Class Treasurer 1; Sodality 2, 3; K.B.S. 1, 2, 3, 4; First Degree 3.

WILLIAM J. LANG
Scientific Course; First Honors 3, 4; Second Honors 1; Sodality 1, 2, 3, 4; K.B.S. 1, 2, 3, 4; First Degree 3, 4; Apostleship of Prayer Promoter 1; C.S.M.C. 3.

THOMAS R. LOUIS
Scientific Course; Class Secretary 1; Sodality 1, 2; K.B.S. 1, 2, 3, 4; First Degree 2, 3, 4; Apostleship of Prayer Promoter 4; *Prep* 2, 3, 4; Poster Club 3; X-Club 2; C.S.M.C. 3, 4; Freshman Basketball Manager.

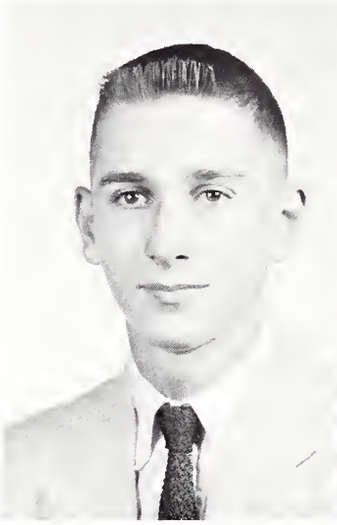
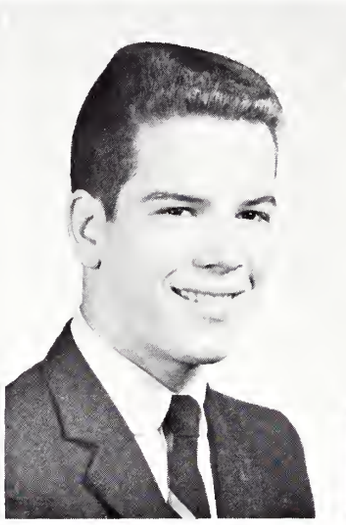
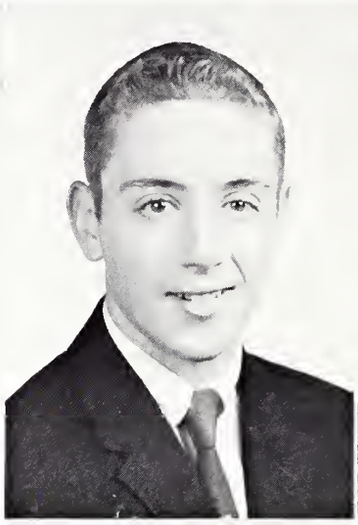
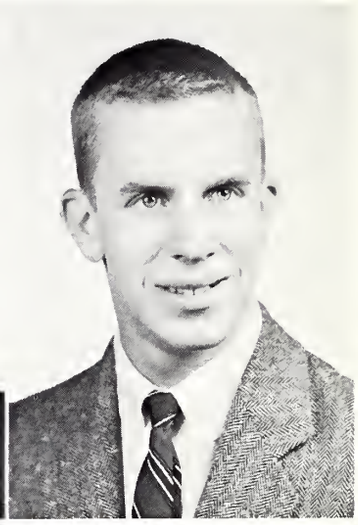

SENIORS

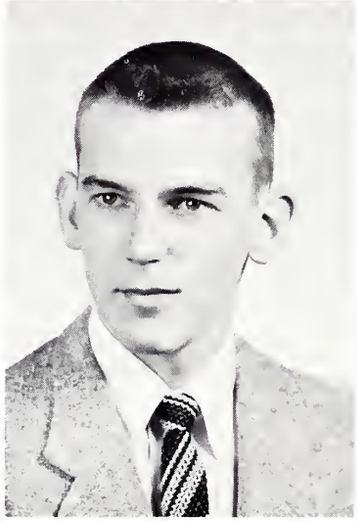

LARRY D. LUEBBERS
Scientific Course; Sodality 1; K.B.S. 1, 2, 3, 4.

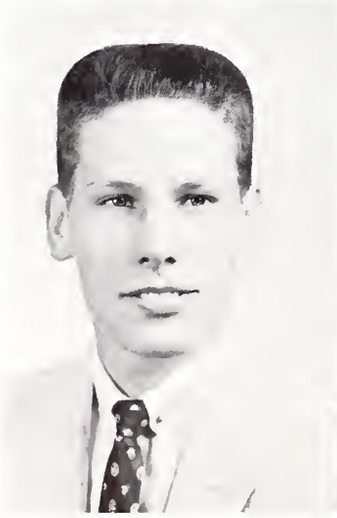
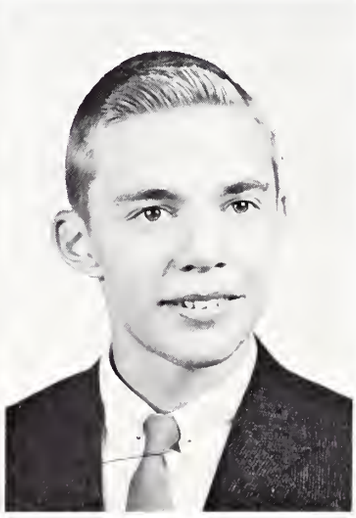

LOUIS R. LUNNE
Scientific Course; Sodality 1, 2; K.B.S. 1, 2, 3, 4; First Degree 1, 2.

JOSEPH T. LUTTMER
Scientific Course; Class Honors 2, 3, Second Honors 2, 3; Sodality 1, 2; K.B.S. 1, 2, 3, 4; Apostleship of Prayer Promoter 4; Debating 2; Classical Club 4.

Another round of cokes at the Thanksgiving Dance go to Ed Kramer and George Thornburgh.

Walker Barnett seems puzzled by the map of the heavens tacked up on the library bulletin board.

J. MICHAEL McANAW
Scientific Course; Sodality 1; *Prep* 3, 4.

CLARENCE J. MARTIN
General Course; Class Secretary 3; Sodality 1, 2, 3, 4; K.B.S. 1, 2, 3, 4; First Degree 1, 2; X-Club 3; C.S.M.C. 4; Varsity Football 3, 4; Reserve Football 2; Freshman Football; Baseball 2, 3, 4.

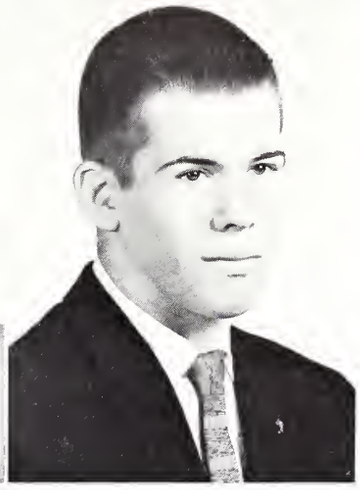

1958

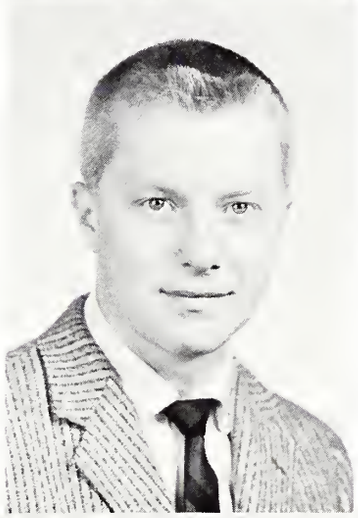

JAMES F. MARTIN
Scientific Course; Second Honors 1; Sodality 1; K.B.S. 1, 2, 3, 4; First Degree 3, 4; Freshman Football.

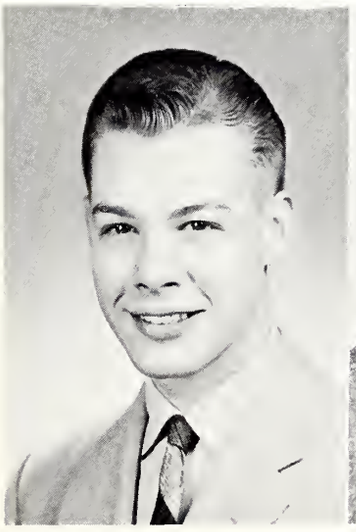

GERALD L. MAURER
Scientific Course; Second Honors 3, 4; K.B.S. 3, 4; *X-Ray* 2, 3, 4; Radio Club 1; Camera Club 2, 3, 4.

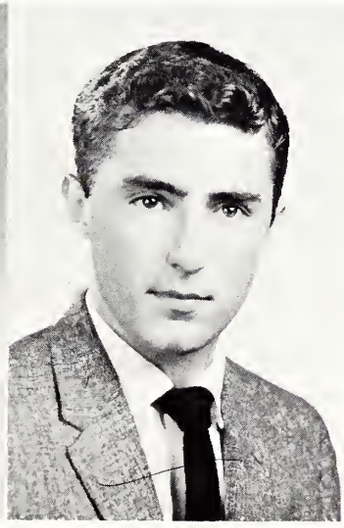

JAMES G. MEYER
Classical Course; First Honors 1, 2; Second Honors 3, 4; Class Treasurer 2; Sodality 1, 2, 3, 4; K.B.S. 1, 2, 3, 4; First Degree 2, 3, 4; Reserve Basketball 2; Freshman Basketball; Varsity Golf 3, 4; Reserve Golf 1, 2.

JOHN M. MEYER
Scientific Course; Class Honors 2; First Honors 1, 2, 3, 4; Sodality 1, 2, 3; K.B.S. 1, 2, 3, 4; First Degree 1, 2, 3, 4.

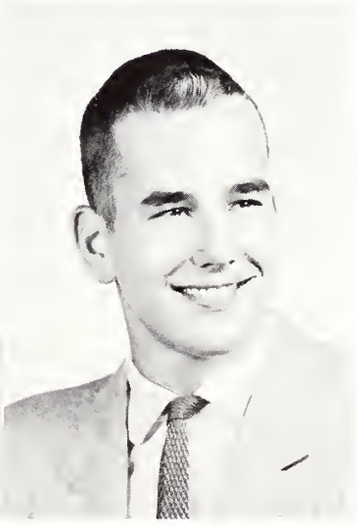

ROBERT G. MEYER
Scientific Course; First Honors 3, 4; Second Honors 2; Class Vice-President 1; Class Secretary 2; Sodality 1, 2; K.B.S. 1, 2, 3, 4; Baseball 3, 4.

WILLIAM A. MOLONY
Scientific Course; First Honors 3; Second Honors 1, 2, 4; Class President 1; Class Treasurer 3; Sodality 1, 2, 3, 4; K.B.S. 1, 2, 3, 4; First Degree 1, 2, 3, 4; Debating 1, 2; Acolyte 1, 2, 3, 4; Classical Club 4; *X-Ray* 2, 3, 4; *Prep* 1.

EDWARD S. MONOHAN
Scientific Course; First Honors 3, 4; K.B.S. 1, 2, 3, 4; Apostleship of Prayer Promoter 4; Debating 4; Oratorical Finals 3; *X-Ray* 4; Reserve Football 2.

JAMES P. MORAN
Scientific Course; Second Honors 3; Sodality 3, 4; K.B.S. 3, 4; First Degree 4; Acolyte 3; Classical Club 4.

JAMES E. MUEHLENKAMP
Scientific Course; Second Honors 4; Class Vice-President 4; Sodality 1; K.B.S. 1, 2, 3, 4.

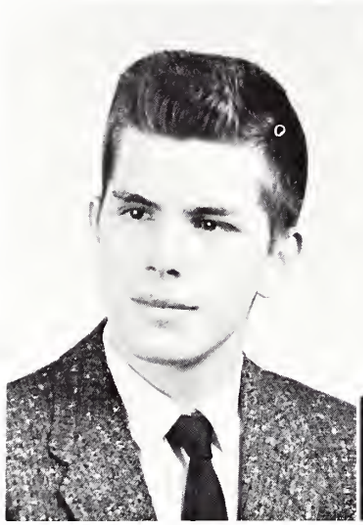
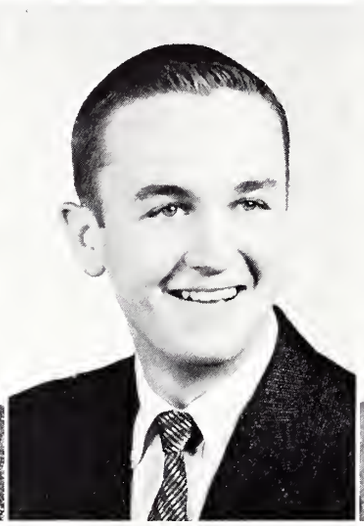
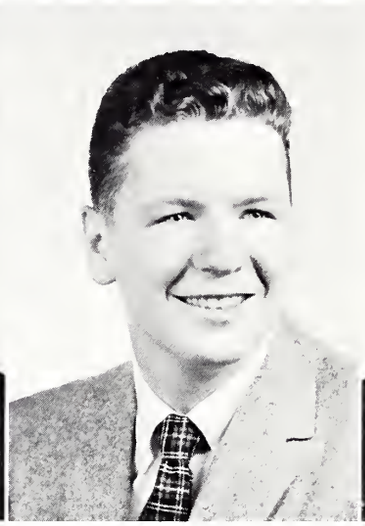
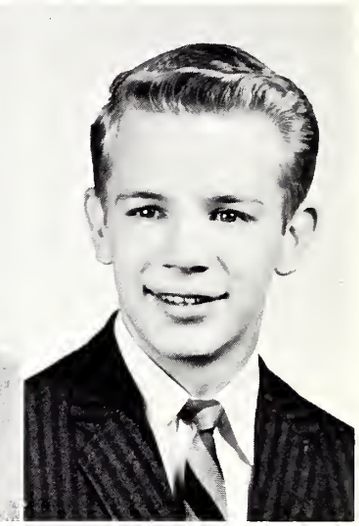

RICHARD R. MUELLER
General Course; K.B.S. 1, 2, 3, 4; *Prep* 1.

1958

The joy of victory lights up the faces of Seniors Tony Krallman and Pat O'Leary after the Hughes game.

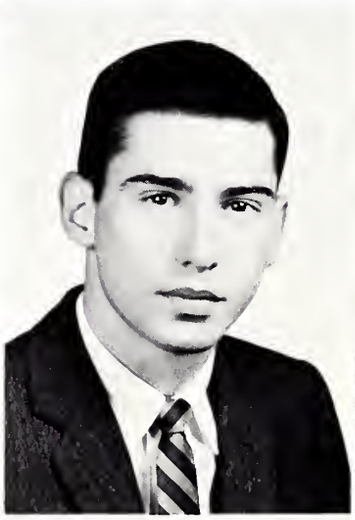
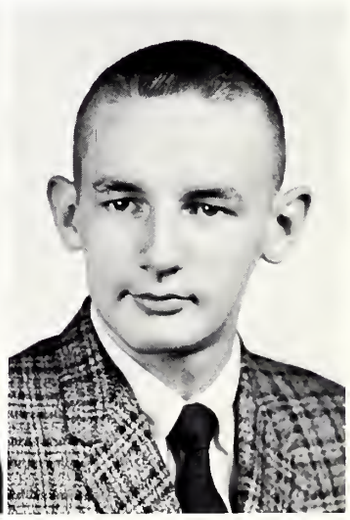

GORDON C. NEAL
General Course; Sodality 1, 2; K.B.S. 1, 2, 3, 4; First Degree 1, 2; Apostleship of Prayer Promoter 1; Radio Club 1, 2; Camera Club 1; X-Club 4; Varsity Basketball Manager 4; Baseball Manager 4.

PAUL D. NEIHEISEL
Scientific Course; Sodality 1, 2; K.B.S. 1, 2, 3, 4; First Degree 1; Apostleship of Prayer Promoter 4; *Prep* 1; C.S.M.C. 4.

GEORGE E. NEUMANN
Classical Course; First Honors 1; Second Honors 3, 4; Class Vice-President 2; Sodality 1, 2, 3, 4; K.B.S. 1, 2, 3, 4; First Degree 1, 2, 3, 4; Classical Club 3, 4; Choir 3, 4; Radio Club 1; C.S.M.C. 3, 4.

RICHARD A. NORDLOH
General Course; Second Honors 3, 4; Sodality 1, 3, 4; K.B.S. 1, 2, 3, 4.

SENIORS

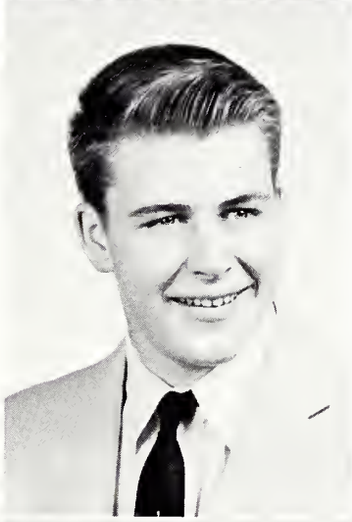

WARREN E. NORTH
Scientific Course; Second Honors 4; K.B.S. 1, 2, 3, 4; First Degree 1, 2, 3, 4; Dramatics 4; Acolyte 2; Varsity Track 3, 4.

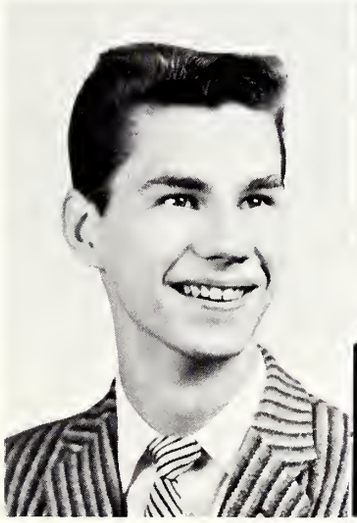

PATRICK R. O'BRIEN
General Course; K.B.S. 2, 3; First Degree 3.

CHARLES D. O'CONNELL
Scientific Course; Class President 3, 4; Class Vice-President 1; Sodality 1; K.B.S. 1, 2, 3; X-Club 3, 4; Varsity Football 2, 3, 4; Reserve Football 2; Varsity Track 2, 3.

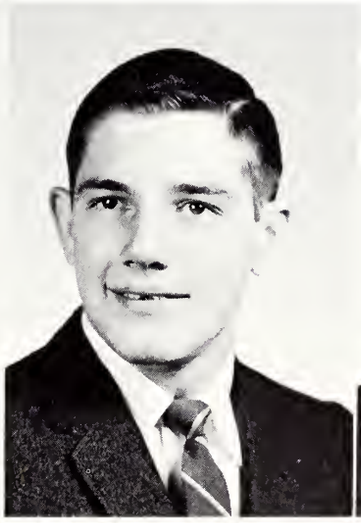

JAMES E. OLDING
Scientific Course; Class Vice-President 3; Class Secretary 4; Sodality 1, 2; K.B.S. 1, 2, 3, 4; First Degree 3, 4; Varsity Football 3, 4; Reserve Football 2; Varsity Track 3; Reserve Track 2.

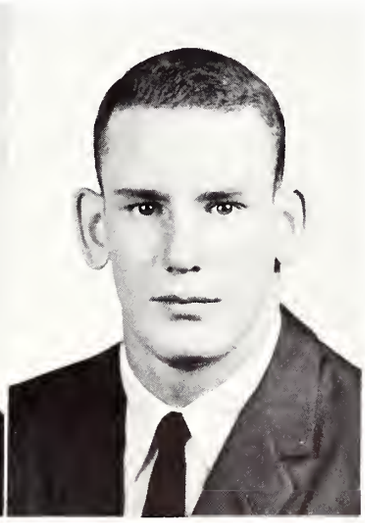

PATRICK T. O'LEARY
General Course; Class Secretary 1; X-Club 3, 4; Varsity Football 3, 4; Reserve Football 2; Freshman Football; Freshman Basketball; Baseball 2, 3, 4.

MICHAEL E. ORITE
Scientific Course; Sodality 1, 2; K.B.S. 1, 2, 3, 4.

TERENCE R. ORMOND
Scientific Course; Second Honors 1; Sodality 1; K.B.S. 1, 2, 3, 4; Band 2; Choir 2.

JOHN C. OSBERGER
Classical Course; First Honors 1; Second Honors 2, 4; Sodality 1, 2, 3, 4; K.B.S. 1, 2, 3, 4; First Degree 1, 2, 3, 4; Classical Club 3, 4; *X-Ray* 2, 3; *Prep* 2; C.S.M.C 3, 4.

ROGER T. OVERBERG
Scientific Course; K.B.S. 2, 3, 4; Debating 1.

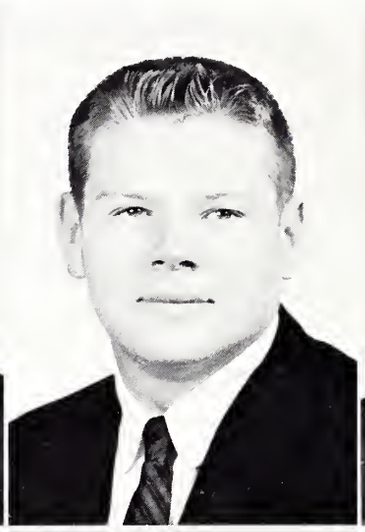

SENIORS

RALPH F. PALASEK
Scientific Course; First Honors 4; Second Honors 2, 3; Class Treasurer 4; Sodality 1, 2, 3, 4; K.B.S. 1, 2, 3, 4; First Degree 1, 2, 3, 4; Acolyte 2, 3, 4; Classical Club 4; *X-Ray* 3, 4; *Prep* 1, 3; Choir 1, 2, 3, 4; Poster Club 3; Radio Club 1, 2, 4; Camera Club 1, 3, 4.

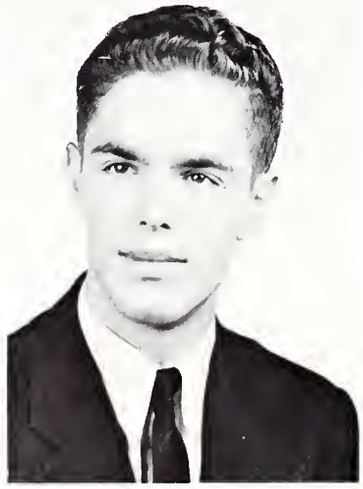

JOSEPH W. PALAZZOLO
Scientific Course; Second Honors 1, 2, 3, 4; Class President 1; Sodality 1, 2, 3, 4; K.B.S. 1, 2, 3, 4; First Degree 1, 2, 3, 4; C.S.M.C. 3, 4; Freshman Football; Varsity Track 3, 4.

WILLIAM C. PEREGRIN
Scientific Course; K.B.S. 1, 2, 3, 4; First Degree 3.

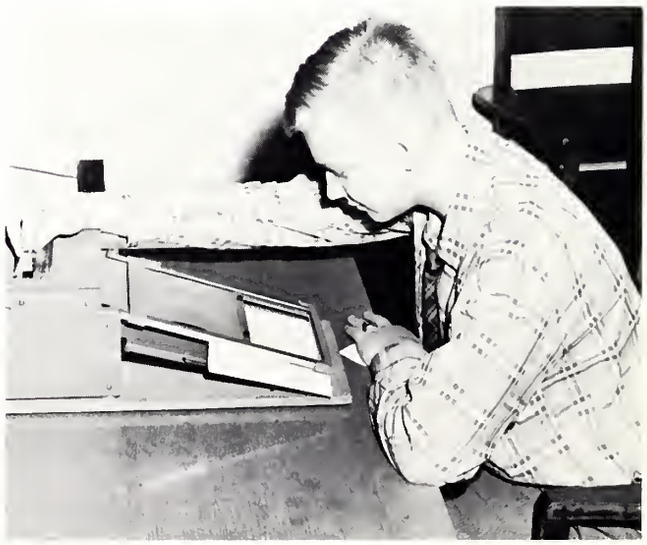

This machine used in the Developmental Reading Course helps Ralph Palasek improve his reading speed.

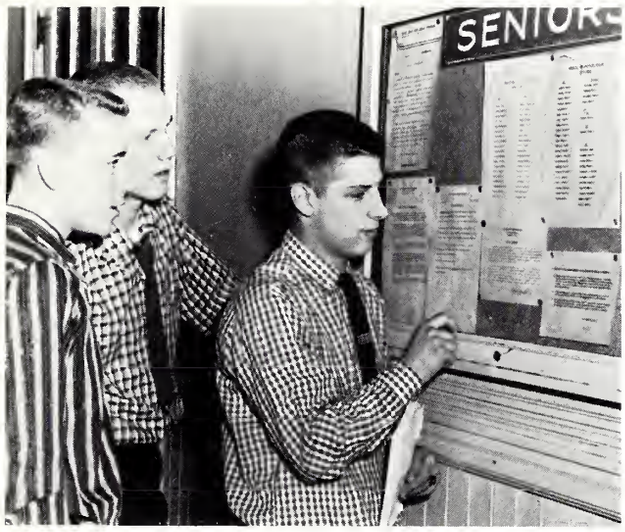

Checking the information on the senior bulletin board about the College Entrance Examinations are Jim Klein, Mike Imwalle, and John Ahrens.

FREDERICK J. PFIRRMANN
Scientific Course; Second Honors 2, 3, 4; Sodality 1; K.B.S. 1, 2, 3, 4; First Degree 1, 2, 3, 4; Apostleship of Prayer Promoter 4; Varsity Swimming 3, 4.

JAMES H. PHELPS
Scientific Course; Class Vice-President 3; Class Secretary 4; K.B.S. 1, 4; X-Club 3, 4; Varsity Football 2, 3, 4; Reserve Football 1, 2; Freshman Football.

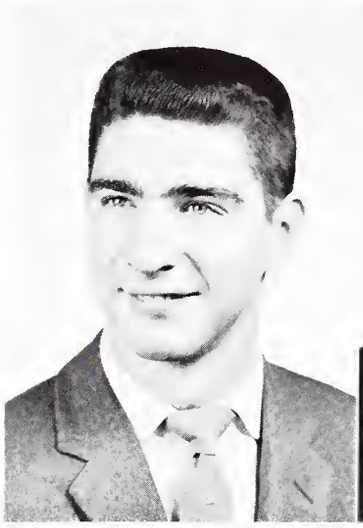

1958

PATRICK A. POWELL
Scientific Course; Class Treasurer 3; Sodality 1, 2; K.B.S. 1, 2, 3, 4; Apostleship of Prayer Promoter 4; Radio Club 1; C.S.M.C. 3, 4.

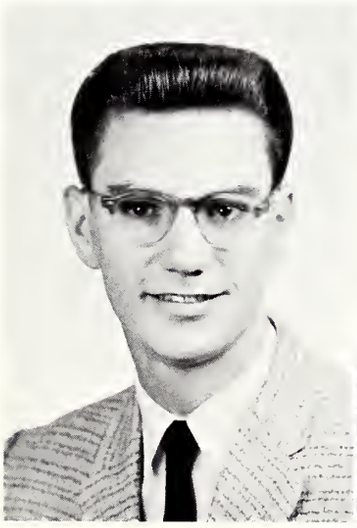

RAY G. POWERS
Scientific Course; Second Honors 2; K.B.S. 2, 3, 4.

VINCENT M. PULSKAMP
Scientific Course; Sodality 3, 4; K.B.S. 1, 2, 3, 4; Band 1; Choir 1, 2, 3.

J. DAVID RALSTON
Classical Course; First Honors 1, 2, 3, 4; Class Treasurer 1; Sodality 1, 2, 3, 4; K.B.S. 1, 2, 3, 4; First Degree 3, 4; Debating 1, 2; Classical Club 3, 4; *X-Ray* 2, 3, 4; Editor 4; C.S.M.C. 3.

ROBERT C. REICHERT
Scientific Course; Second Honors 2; Sodality 1; K.B.S. 1, 2, 3, 4; Reserve Track 2.

DAVID B. RETTIG
General Course; Class Treasurer 4; K.B.S. 3, 4.

J. MARTIN REYNOLDS
Scientific Course; Second Honors 2, 3, 4; Sodality 1, 2, 3, 4; K.B.S. 1, 2, 3, 4; First Degree 1, 2, 3, 4; Acolyte 3; Classical Club 4; Radio Club 1, 2, 3, 4.

PHILLIP E. ROMITO
Scientific Course; Freshman Track.

DENNIS LEE ROWEKAMP
Scientific Course; Second Honors 2, 3, 4; Sodality 1; K.B.S. 3, 4.

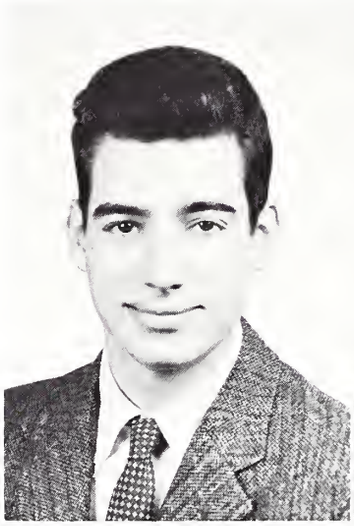

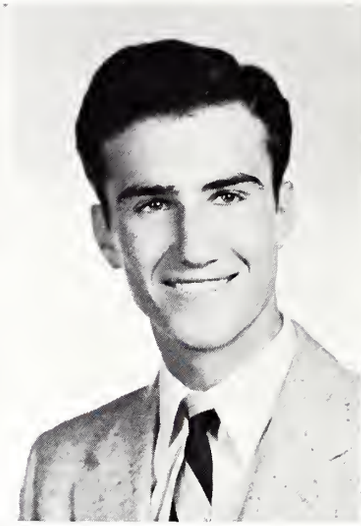

O. PIERCE RUDD
Scientific Course; K.B.S. 4; C.S.M.C. 4; Varsity Swimming 4; Varsity Track 4.

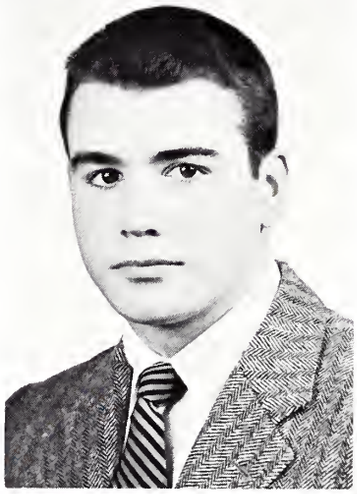

1958

Mr. Gross helps Bill Kramer iron out a problem in finding the Specific Heat of metals.

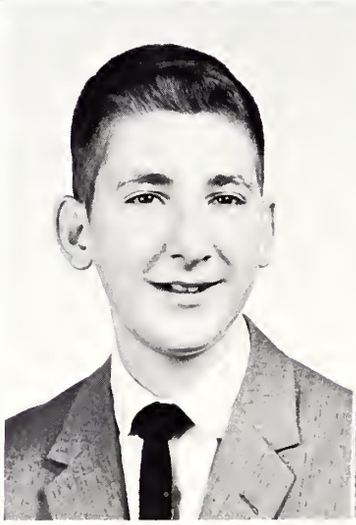
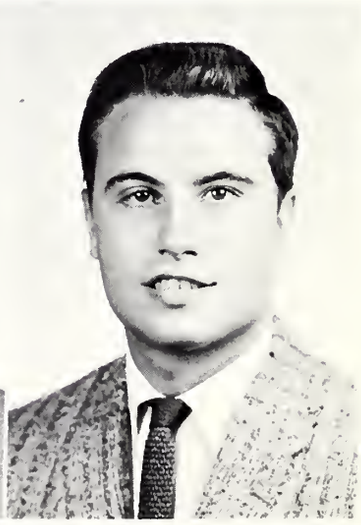

MICHAEL J. RUSSO
Classical Course; Second Honors 1, 2; Sodality 1, 2, 3, 4; K.B.S. 1, 2, 3, 4; First Degree 1, 2, 3, 4; Classical Club 3; Choir 1; Radio Club 1, 2.

TONY J. SANSONE
General Course; Second Honors 2, 3, 4; Class President 1; Class Vice-President 2; K.B.S. 1, 2, 3, 4.

TIMOTHY J. SAVAGE
Classical Course; First Honors 1, 2; Second Honors 3, 4; Class Secretary 3, 4; Sodality 1; K.B.S. 1, 2, 3, 4; First Degree 2, 3; X-Club 3, 4; Varsity Football 3, 4; Reserve Football 2; Reserve Basketball 2; Varsity Golf 3, 4; Reserve Golf 1, 2; Varsity Track 3.

THOMAS A. SCHICK
Classical Course; Class Honors 1; First Honors 1, 2, 4; Second Honors 3; Sodality 1, 2, 3, 4; K.B.S. 1, 2, 3, 4; First Degree 3, 4; Debating 1, 2, 3, 4; Classical Club 3, 4.

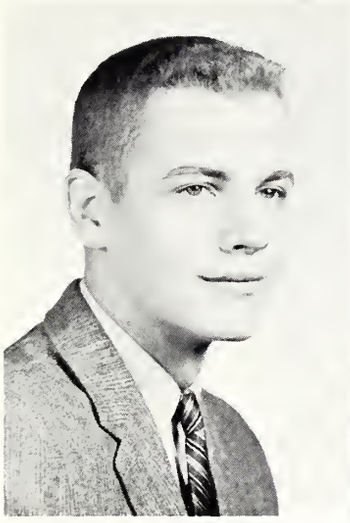

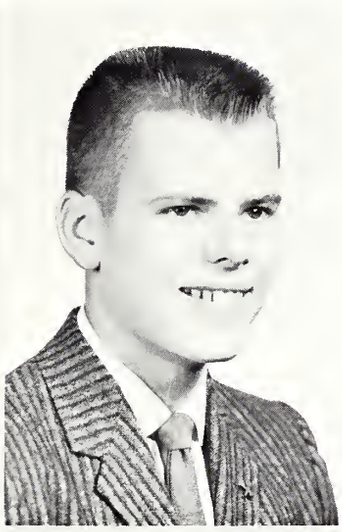

SENIORS

CARL R. SCHLOTMAN
Scientific Course; Second Honors 2; K.B.S. 1, 2, 3, 4; First Degree 1, 2, 3, 4; Varsity Golf 3; Reserve Golf 2.

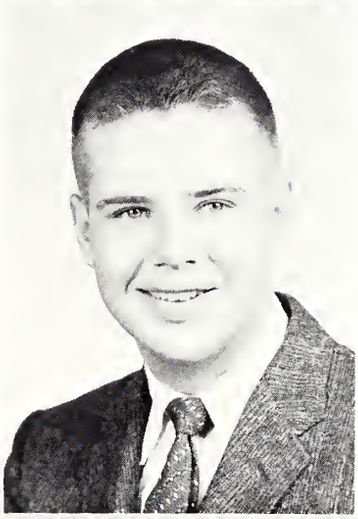

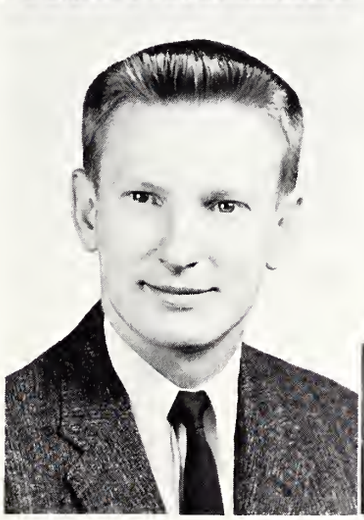

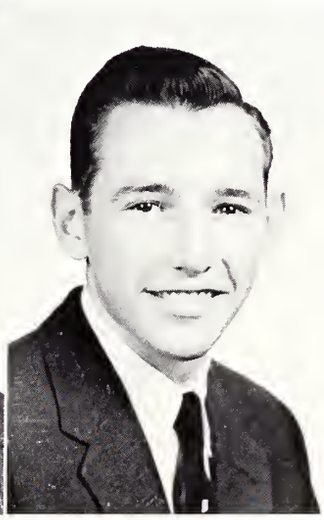

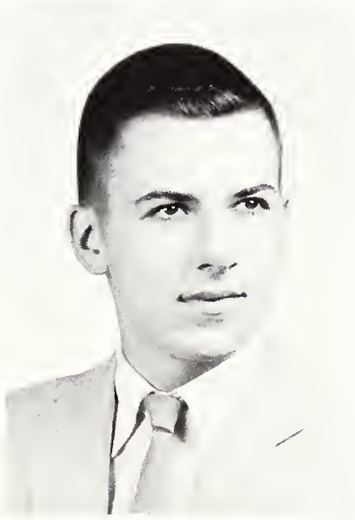

E. JOSEPH SCHOTT
Scientific Course; K.B.S. 3, 4.

GEORGE T. SCHRAND
Scientific Course; First Honors 1; Second Honors 2; K.B.S. 1, 2, 3, 4; First Degree 2, 3; Freshman Basketball.

STANTON A. SCHULTZ
General Course; Second Honors 3, 4; K.B.S. 3, 4.

DAVID V. SCHUTTE
Scientific Course; Sodality 1, 2, 3, 4; K.B.S. 1, 2, 3, 4; First Degree 1, 2, 3, 4; Acolyte 2, 3, 4.

ROBERT L. SIEGEL
General Course.

CLEMENS H. SIEMER
Scientific Course; Second Honors 1, 2, 3; Sodality 1, 2; K.B.S. 1, 2, 3, 4; First Degree 1, 2, 3, 4.

PAUL A. SPACCARELLI
Scientific Course; Class Honors 1; First Honors 1, 2, 3; Sodality 1, 2, 3, 4; K.B.S. 1, 3, 4; First Degree 1, 3, 4; Classical Club 4; *Prep* 3; Band 1, 2; Camera Club 1, 2, 3; C.S.M.C. 3.

JAMES D. SPINNENWEBER
Scientific Course; First Honors 2; Second Honors 1; Sodality 1, 2, 3; K.B.S. 1, 2, 3, 4.

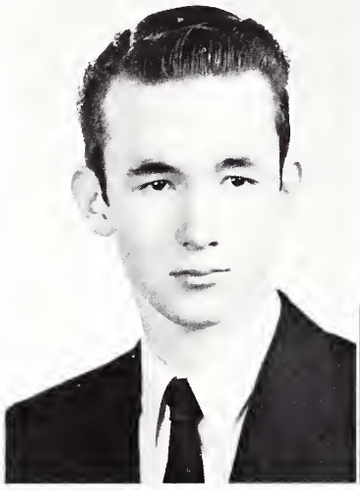
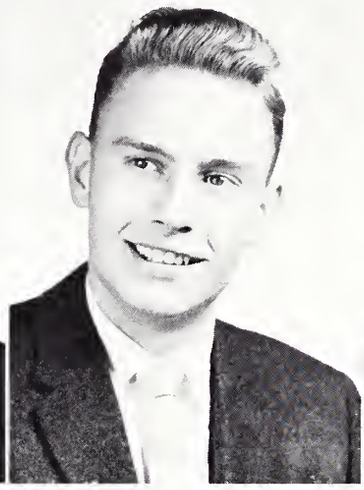

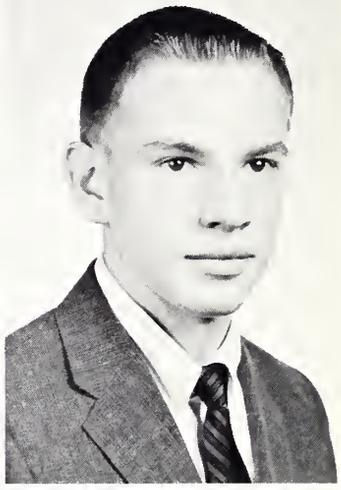

SENIORS

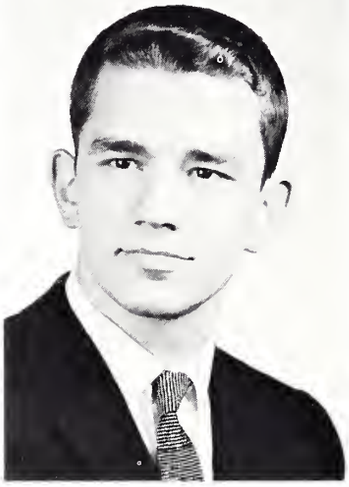

PAUL G. STADLER
Classical Course; Class Honors 2; First Honors 1, 2, 3, 4; Class Vice-President 2; Sodality 1, 2, 3, 4; K.B.S. 1, 2, 3, 4; Radio Club 1, 2; Varsity Football 3; Reserve Football 2; Reserve Track 1, 2.

EDWARD J. STUBENRAUCH
Classical Course; First Honors 1; Second Honors 2, 3, 4; Class Secretary 1; Sodality 1, 2, 3, 4; K.B.S. 1, 2, 3, 4; First Degree 2, 3, 4; Classical Club 3, 4; *Prep* 1, 2, 3, 4; Editor 4.

ROGER D. SULLIVAN
Scientific Course; Class Treasurer 4; K.B.S. 1, 2, 3, 4; First Degree 4; X-Club 3, 4; Reserve Football 2, Freshman Football; Varsity Basketball 3, 4; Reserve Basketball 2.

An obvious posed picture—since Dennis Allen, Bob Gruber, and Dan Dornacher have no wrist watches, nor are ever late for class anyway.

One of the highlights of the Thanksgiving Dance was the unexpected appearance of Senior Tom Louis with the Cliff Lash Band.

1958

THOMAS A. SULLIVAN
Scientific Course; Class Treasurer 2; Class Secretary 1; K.B.S. 1, 2, 3; First Degree 1; Apostleship of Prayer Promoter 1, 2; Classical Club 3, 4; Reserve Football 2; Freshman Football; Varsity Tennis 3, 4; Reserve Tennis 2.

WILLIAM R. SWEENEY
General Course.

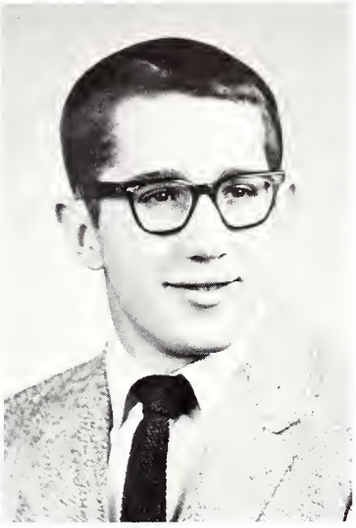

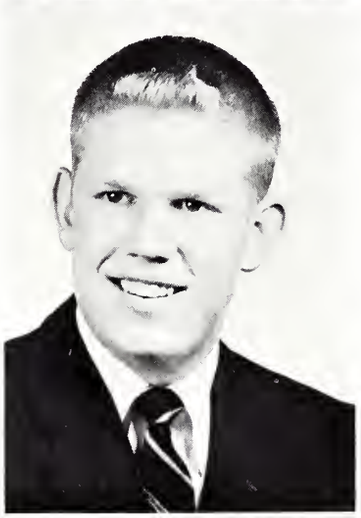

EUGENE C. TEDESCHI
Scientific Course; Second Honors 2; K.B.S. 1, 2, 3, 4; First Degree 3, 4; X-Club 4; Varsity Golf 4; Reserve Golf 3.

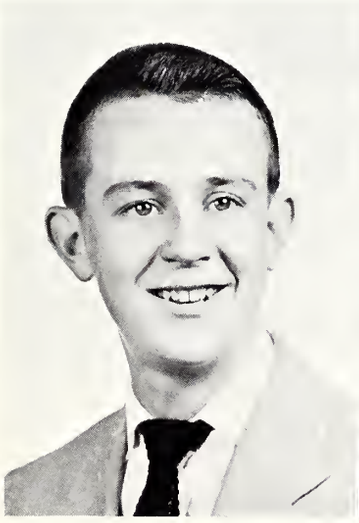

GERALD J. TENOEVER
Classical Course; First Honors 1, 2, 3; Second Honors 4; Class President 1; Sodality 1, 2, 3, 4; K.B.S. 1, 2, 3, 4; First Degree 2, 3; Classical Club 4; *Prep* 1, 2, 3, 4.

GEORGE C. THORNBURGH
Scientific Course; Second Honors 1; Class Treasurer 1; K.B.S. 2, 3, 4; Varsity Football 3, 4; Reserve Football 2; Varsity Track 3, 4; Glee Club 3.

WILLIAM W. VAN REYPEN
General Course; Class Secretary 4; K.B.S. 1, 2, 3, 4; Varsity Football 3; Reserve Football 2; Freshman Football.

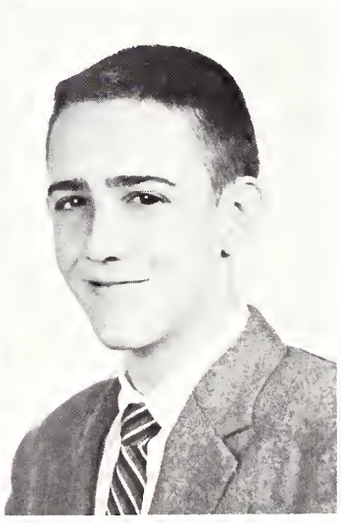

ALAN E. VESPER
Scientific Course; Sodality 1; K.B.S. 1, 2, 3, 4; First Degree 1, 2, 4; *Prep* 1; X-Club 3, 4; C.S.M.C. 4; Varsity Football Manager 3; Varsity Basketball Manager 3; Reserve Basketball Manager 2; Varsity Track 3.

STANTON H. VOLLMAN
Scientific Course; Second Honors 3; Sodality 2; K.B.S. 1, 2, 3, 4; Apostleship of Prayer Promoter 2; Classical Club 4; Reserve Football 2; Freshman Football.

ROBERT H. VOLZ
Scientific Course; Sodality 1, 2; K.B.S. 1, 2, 3, 4; First Degree 3, 4; Camera Club 1, 2; Varsity Track 3, 4.

THOMAS A. VONDERAHE
Scientific Course; Second Honors 3; Sodality 1; K.B.S. 1, 2, 3, 4; First Degree 1, 2, 3, 4; Dramatics 4; Camera Club 1.

ALBERT L. WALLS
General Course; Sodality 1, 2, 3; K.B.S. 1, 2, 3; First Degree 3.

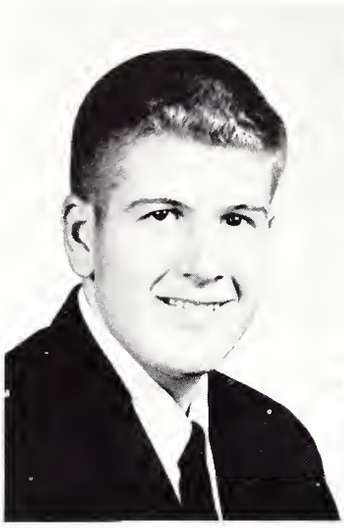
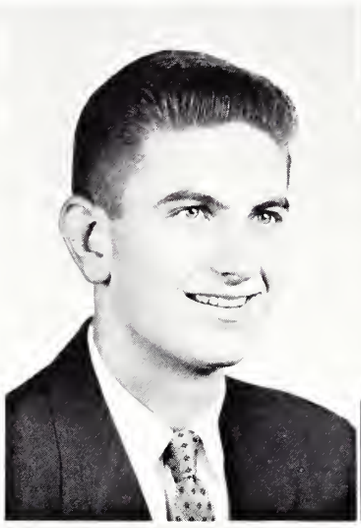
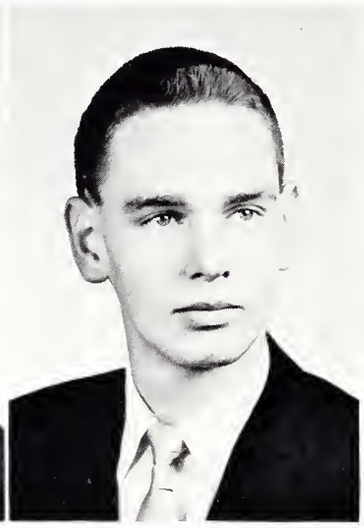
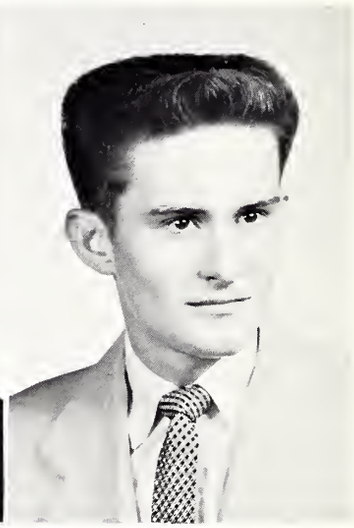

WILLIAM E. WEHRMAN
Classical Course; First Honors 1, 2; Second Honors 3, 4; Class Vice-President 2; Sodality 1, 2, 3; K.B.S. 1, 2, 3, 4; First Degree 1, 2, 3, 4; Acolyte 1; Classical Club 3; Reserve Basketball 2; Freshman Basketball; Varsity Golf 3, 4; Reserve Golf 1, 2.

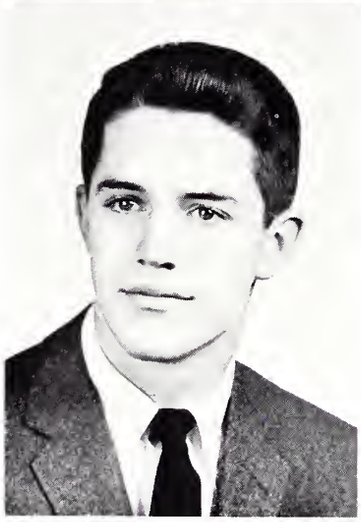

1958

A hungry group of seniors eat a hearty breakfast to bolster them for the morning's studies.

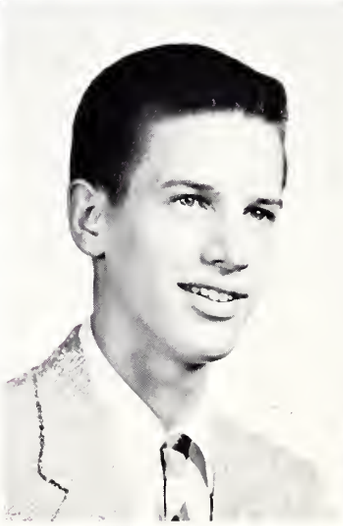

ROBERT F. WEICKERT
Classical Course; First Honors 1, 2, 3, 4; Sodality 1, 2, 3, 4; K.B.S. 1, 2, 3, 4; First Degree 2, 3; Classical Club 3; *Prep* 1, 2.

LAWRENCE G. WELLING
Scientific Course; Sodality 1, 2, 3; K.B.S. 1, 2, 3, 4; First Degree 1; C.S.M.C. 2.

PAUL G. WENDEL
Scientific Course; First Honors 2, 3; Class Vice-President 4; K.B.S. 2, 3, 4; First Degree 4.

G. THOMAS WENNING
Classical Course; First Honors 1, 2, 3, 4; Sodality 1, 2, 3, 4; K.B.S. 1, 2, 3, 4; First Degree 2, 3, 4; Classical Club 3; *X-Ray* 2, 3, 4.

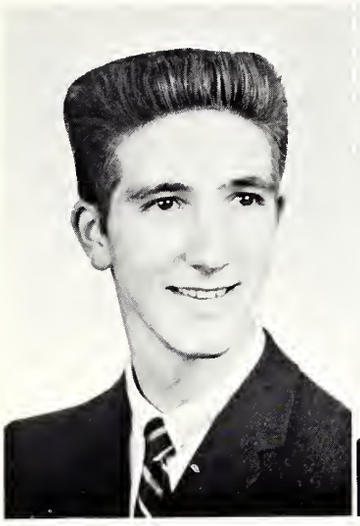

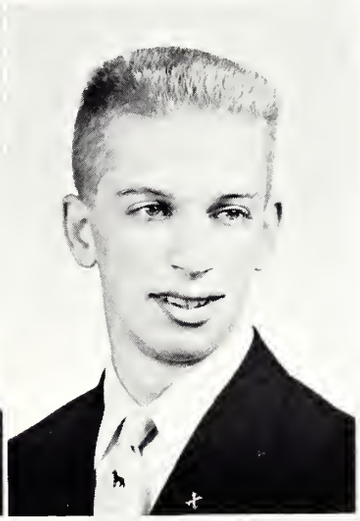

SENIORS

JOSEPH D. WESSELKAMPER
Classical Course; Class Honors 2; First Honors 2, 3, 4; Sodality 2, 3, 4; K.B.S. 3, 4; First Degree 3, 4; Apostleship of Prayer Promoter 3; Classical Club 3, 4; Debating 3, 4; C.S.M.C. 3; Reserve Tennis 2.

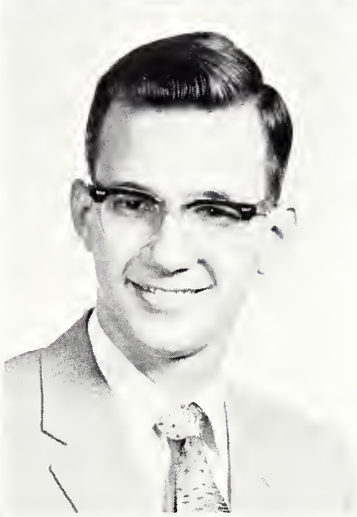

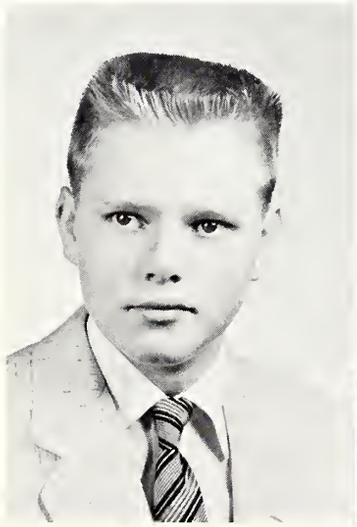

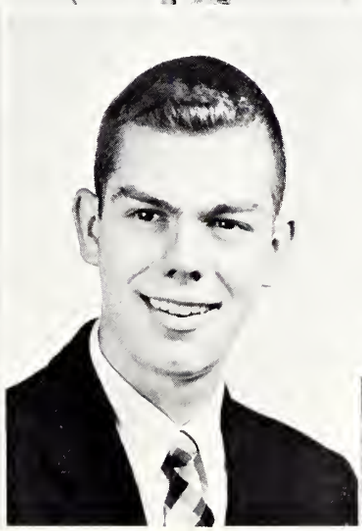

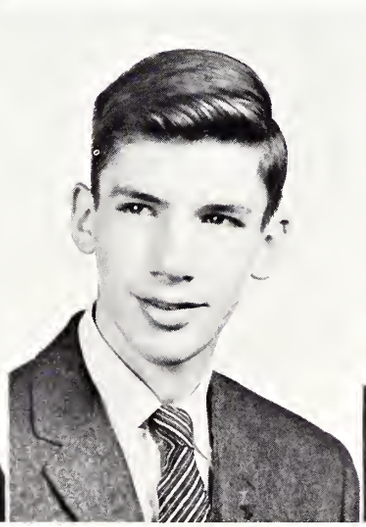

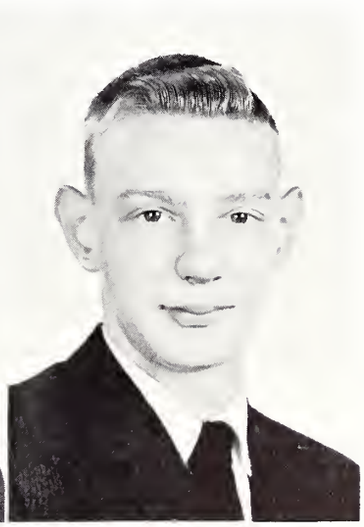

JAMES K. WESTERMAN
Scientific Course; Second Honors 2, 3, 4; K.B.S. 1, 2; C.S.M.C. 3, 4.

MICHAEL E. WHITCOMB
Classical Course; First Honors 1, 2, 4; Second Honors 3; Sodality 1, 2, 3, 4; K.B.S. 1, 2, 3, 4; First Degree 2, 3, 4; *Prep* 2, 3, 4; Reserve Basketball 2; Freshman Basketball.

MICHAEL S. WILLIS
Classical Course; First Honors 1, 2; Second Honors 3; Sodality 1, 2, 3, 4; Classical Club 3, 4; *Prep* 1, 2, 3, 4; Camera Club 1, 2; C.S.M.C. 3, 4.

FRANK J. WIMMERS
Scientific Course; Sodality 1, 2, 3, 4; K.B.S. 1, 2, 3, 4; First Degree 2; Apostleship of Prayer Promoter 1, 2, 3, 4; Acolyte 1, 2, 3, 4; Choir 1, 2; Varsity Track 3, 4.

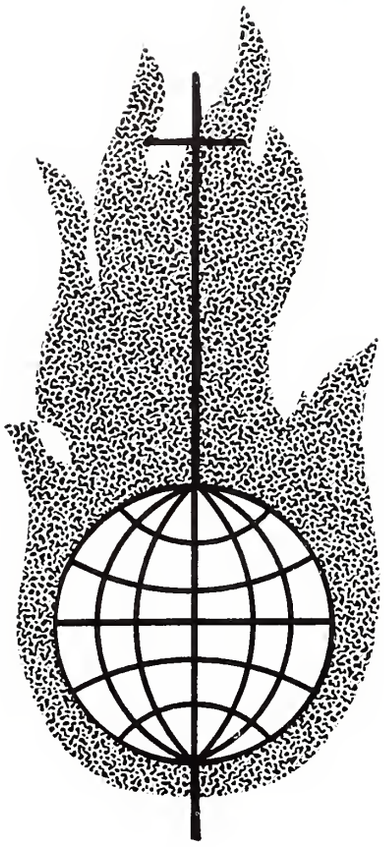

G. THOMAS WINTERHALTER
Scientific Course; Class Honors 2, 3; First Honors 1; K.B.S. 1, 2, 3, 4; First Degree 3, 4; Freshman Football.

WILLIAM J. WISE
General Course; Sodality 1; K.B.S. 1, 2, 3, 4; X-Club 2, 3, 4; Baseball 3, 4; Varsity Swimming 2, 3; Reserve Swimming 1, 2.

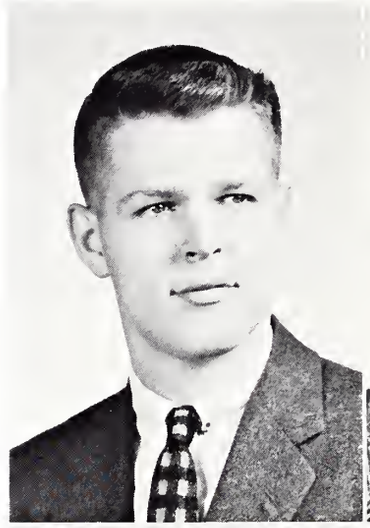

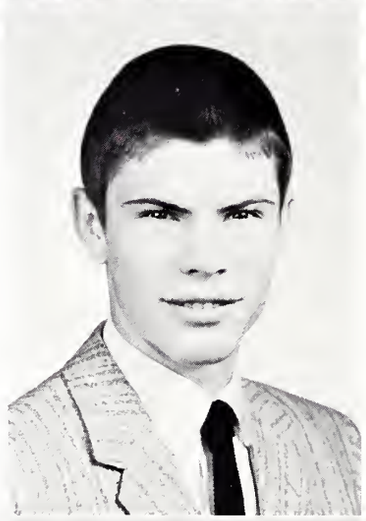

KENNETH J. WOLTERMAN
Scientific Course; Sodality 1; K.B.S. 1, 2, 3, 4; First Degree 1, 2, 3, 4; C.S.M.C. 3, 4.

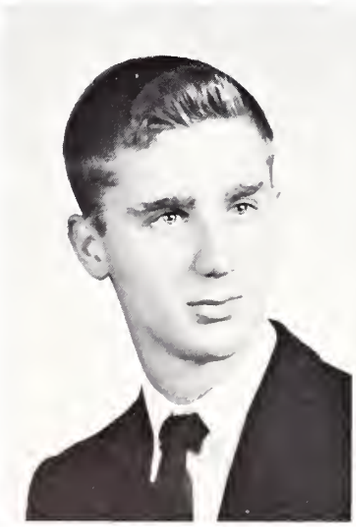

LOU L. YOUNG
Scientific Course; Second Honors 3, 4; Sodality 1, 2, 3, 4; K.B.S. 1, 2, 3, 4; First Degree 2, 3, 4; Varsity Track 4.

RICHARD A. YOUNG
General Course; K.B.S. 2, 3.

JAMES L. YOUNGHANS
Classical Course; First Honors 1, 2, 3, 4; Sodality 1, 2, 3, 4; K.B.S. 1, 2, 3, 4; First Degree 4; Acolyte 1, 2, 3; Classical Club 3, 4.

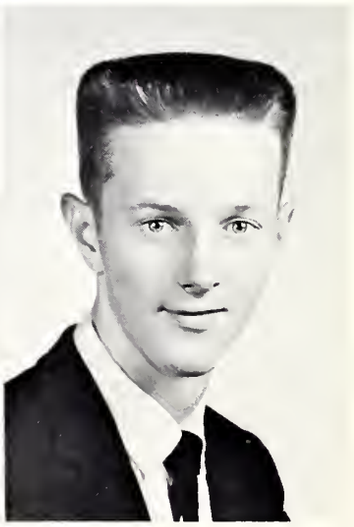

MICHAEL E. ZICKA
Scientific Course; Class Secretary 3; K.B.S. 1, 2, 3, 4; First Degree 1, 2; Apostleship of Prayer Promoter 4; C.S.M.C. 4; Freshman Basketball; Baseball 4.

1958 X-RAY SUPPLEMENT

GROUND BREAKING

The principal speakers at the history-making Pentecost Ground-Breaking ceremony.

Monsignor Ryan empties the first shovelful of hallowed ground into a bag held by Father Majerowski.

NATIONAL HONOR SOCIETY

Members of the National Honor Society: *Front Row:* Cassaro, Spaccarelli, Younghans, Schick, Wenning, Stadler, Kramer. *Second Row:* Ralston, Wendel, Folzenlogen, Deters, Klein, Hext, Meyer, Weichert. *Third Row:* Willis, Boneau, Imwalle, Wesselkamper, Tenoever, Enright.

Jerry Wagner takes over the piano at the Junior Prom for a short number.

PROMS

Two Proms

The Junior Prom was held April 25 in the Sheraton-Gibson Roof Gardens to the music of Buddy Rogers and his band. Many seniors were present, and joined their hosts in paying homage to Prom King Mike Jolivette and his date. The Senior Prom, five weeks later, held in the Ballroom of the same hotel, found almost the entire Class of '58 attending. Dressed in fashionable white tuxes—and even in a few simmering red ones—the dancers formed in enthusiastic columns to honor Prom King Jack Thobe and his Queen. This year the seniors all received their Yearbooks at the prom, and many spent a good part of the evening examining their copies and collecting autographs. At both the Junior and Senior Proms, a shrine to Our Lady crowned the colorful decorations.

Buddy Rogers and the members of his band prepare another number.

Prom King Mike Jolivette presents a gift to his date in honor of her title.

Many seniors and their dates autographed *X-Rays* this year instead of programs.

Prom King Jack Thobe leads his Queen, Blanche Lynch, to the stage.

Alumni act as ticket-takers at the dance.

Jerry Kastner, Jim Heringer, and their dates step from the elevator-entrance into the Sheraton-Gibson Ballroom.

"**What?** Twenty-five cents a bottle!"

SODALITY CONSECRATION

A moment of solemn quiet: the blessing at Benediction.

After the corporate Act of Consecration, Fr. McKenna distributes medals of Our Lady.

The Celebrant and Choir in procession before Vespers.

Full ensemble: the combined St. Xavier Band and Glee Club.

M. C. Pat Berding announces another selection.

Bill Manne, Joe Dixon, Don Morath, and Tom Helmick beat out "At the Hop."

MUSICADE

Delightful Evening

Variety and a talented professional touch were the keynotes of this year's Spring Musicade, held in Wilson Auditorium, University of Cincinnati. Mr. Serrick and Mr. Schneider worked together to direct the band and glee club in such ambitious single and combined numbers as selections from Tchaikovsky's *Nutcracker Suite* and Romberg's *Stout-Hearted Men.* These groups alternated with a small dance band, a vocal quartet, a trio, and the virtuoso organist, Mike Hartings. The result was a very delightful evening.

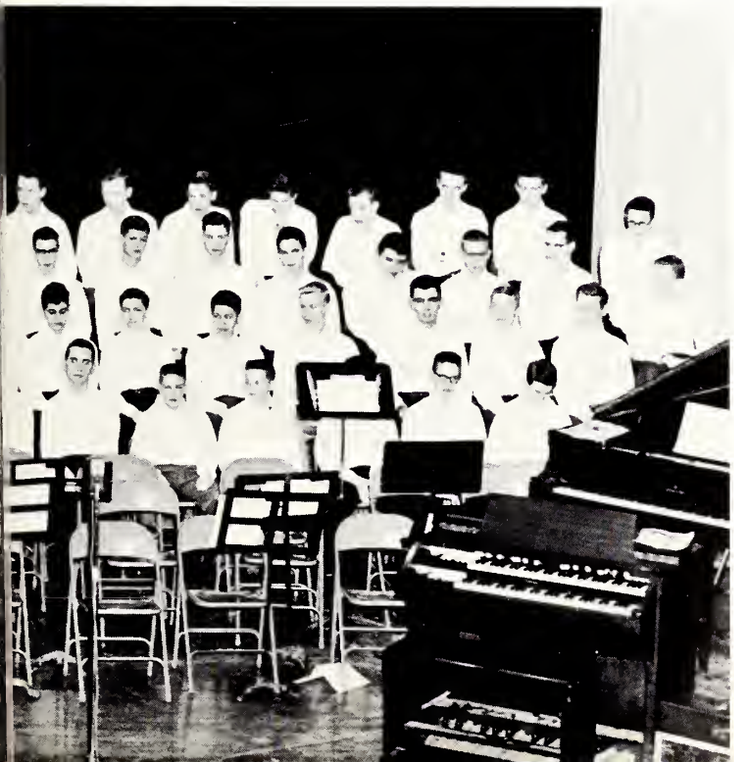

The Musicade Trio: Gerry Maurer, Jim Deak, and Joe Dixon.

Mister Roberts

After the third night of performance, *Mr. Roberts* was met with the tribute of enthusiastic applause. Why was this play such a success? The actors, prop men, light technicians, make-up man—all showed remarkable team-work. Scene changes moved with lightning-quick efficiency, from main deck to Doctor's cabin to Captain's cabin. Senior Jim Gaede handled the difficult leading role as though he had been sailing the seven seas all his life. George Thornburgh, Jerry Wagner, and Jim Bender added humor and variety in their supporting roles. Mr. Grdina and Mr. Glenn might well be proud at the results of their time and effort.

Captain Jim Bender, Mr. Roberts (Jim Gaede), and a crew member listen as George Thornburgh tries to explain away the bottle on his person.

The other members of the crew look on anxiously as Mr. Roberts opens his farewell gift from the men.

The entire cast and Mr. Grdina take a final curtain call together.

SCHOOL PLAY

Never before had Mr. Roberts' reading met with such an enthusiastic audience.

Ensign Pulver has little need to explain to Doc (Jerry Wagner) and Mr. Roberts what happened to the firecracker.

An eager customer tries his throwing arm to win a straw hat.

Their last words were, "Look, no hands!"

MAY FETE

Mr. Ballaban reveals a rarely used talent.

An overhead view of the inside carnival midway.

1958 Prep Editor Ed Stubenrauch and 1959 Editor Len Schmaltz display their recent Cincinnati Catholic High School Journalism award.

Cincinnati Science Fair award-winner Jim Cissell stands before his winning display.

AWARDS

St. Xavier Speech Contest winners: Tom Schick, Tom Drain, David Nordloh, Stuart Baurichter.

Outstanding alumnus Dr. Alphonse R. Vonderahe, winner of the Insignis Award.

REGIONAL

GOLF

Carl Schlotman and Bill Busemeyer, extreme upper left, add their Golf trophies to the other trophies achieved during the "Annus Mirabilis."

Jack Moran displays the championship form that won him second place in the state tournament.

1958 Golf Scores

Xavier	11	Covington Catholic	1
Xavier	12	Elder	0
Xavier	7	Roger Bacon	5
Xavier	10½	Purcell	1½

G. C. L. Champions
District Champions
Regional Champions

CHAMPS

Two members of this year's Regional Champs—Bill Busemeyer and Walter Ekins.

Bill Busemeyer grits his teeth as he chips up to the green.

The 1958 Xavier Golf Team

Sitting: Walter Ekins, Bill Busemeyer, Carl Schlotman, Jack Moran. *Standing:* Art Fischer, Jim Meyer, Vince Pulskamp, Fr. McCarthy, Moderator; Pat Cunningham, Bob Strauss, Gordon Nead.

Hal Busch, with a quick stride, returns a serve to a Walnut Hills' opponent.

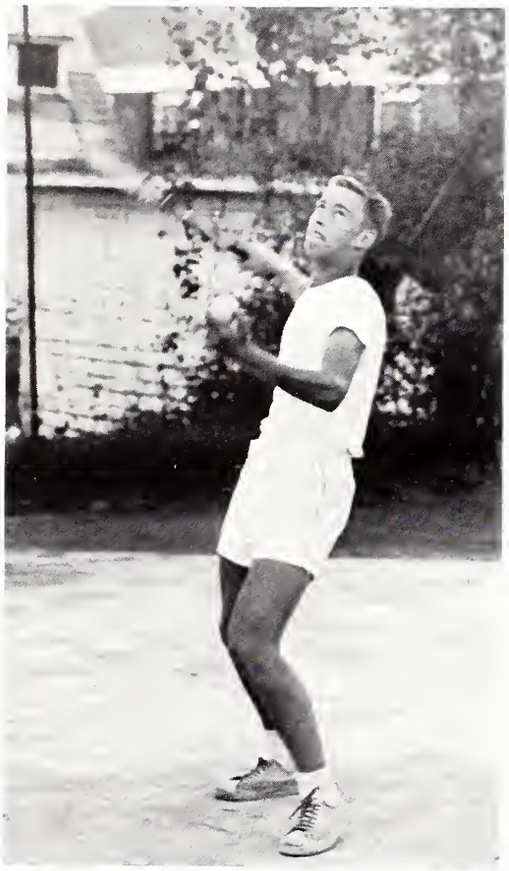

Senior Grant Kirby starts one of his powerful serves.

TENNIS

Ken Albers and Al Dohan pause for the photographer before starting another match.

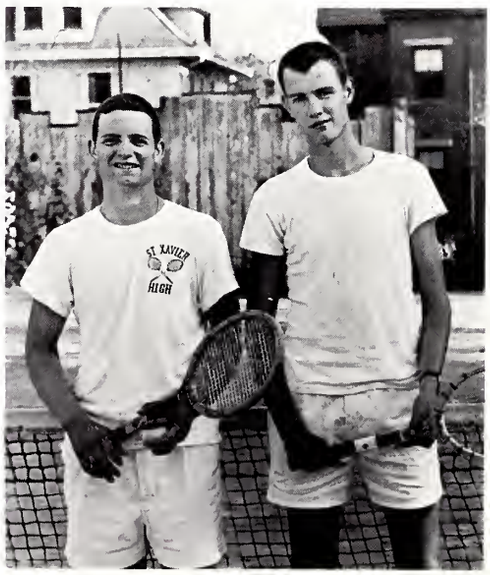

Dan O'Donnell leaps to return a Mariemont opponent's serve as Paul Sieman watches.

1958 Tennis Scores

Xavier	5	Western Hills	0
Xavier	4	Mariemont	1
Xavier	5	Wyoming	0
Xavier	4	Bellevue	1
Xavier	5	Purcell	0
Xavier	4	Holmes	1
Xavier	2	Walnut Hills	3
Xavier	4	Country Day	1
Xavier	3	Hamilton	2
Xavier	4	Purcell	1
Xavier	1	Wyoming	4

First Place in Ohio Valley Tournament
State Playoffs

BASEBALL

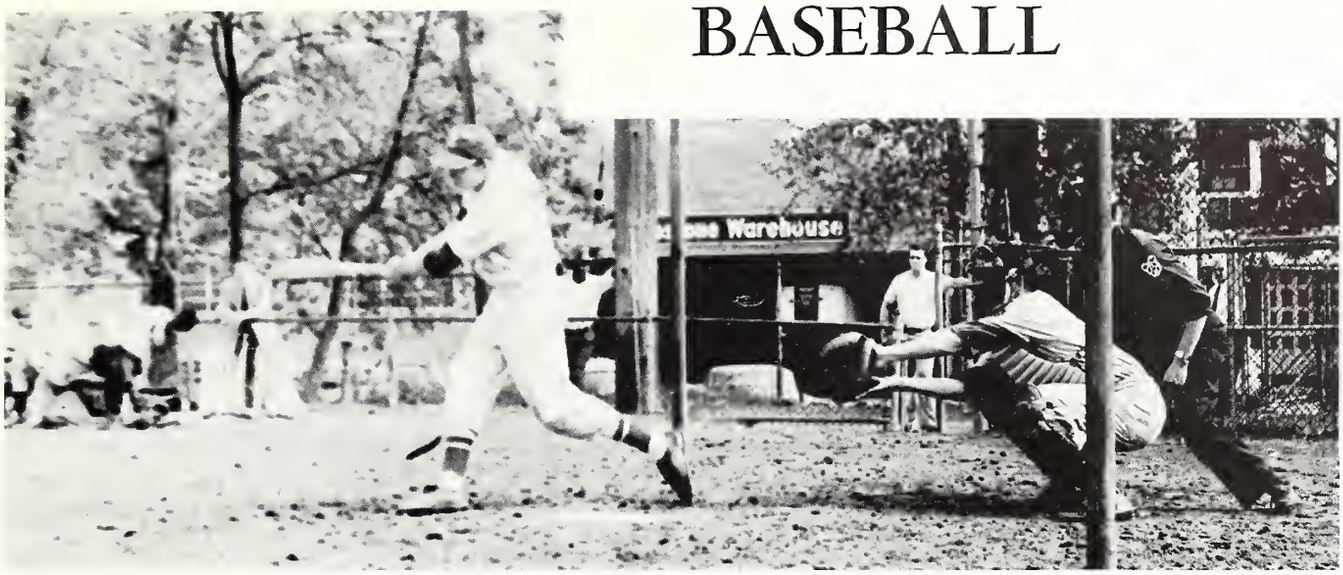

An opposing player gets one of the few hits off Xavier pitching.

1958 Baseball Scores

Xavier	7	Taylor	0
Xavier	8	Reading	4
Xavier	12	Lockland	5
Xavier	2	Roger Bacon	1
Xavier	2	Newport Catholic	1
Xavier	3	Covington Catholic	11
Xavier	6	Purcell	0
Xavier	6	Roger Bacon	7
Xavier	6	Purcell	10
Xavier	4	Elder	8
Xavier	6	Elder	7

South-paw Art Leubbe winds up at a tense moment.

The 1958 Xavier Baseball Team

Front Row: Jack Burman, Bill Wise, Jerry Tenoever, Clarence Martin, Louis Rouse, Jim Klein, John Hoar, Jerry Gels, Patrick O'Leary. *Back Row:* Mr. Berning, coach; Thomas Hodapp, Robert Hinds, Patrick Boyle, Jim O'Keefe, Steve Meyer, Mark Altenau, Dick Dewel, manager; Jack Green.

The 1958 Xavier Track Team
Front Row: Franklin Klaine, Jerry Dreiling, Tom Oldham, Richard Hext, Fred Geraci, Charles Finn. *Back Row:* Mr. Meirose, Jeff Banks, manager; James Anspach, Jack Espelage, John Maguire, Larry Camp, Ned Sundermann, Jack Higgins, Mr. Ballaban, coach.

TRACK

Tom Oldham, Jerry Dreiling, John Maguire, and Richard Hext steady themselves in starting position.

An afternoon hike is in the best picnic tradition.

CLASS PICNICS

The last we saw of them . . .

Keep those foul balls out of the jungle thickets.

Freshmen settle down for the most important part of the picnic.

GRADUATION

The processional blares forth through the heat-waves as the Class of '58 files into the Xavier University Fieldhouse.

"Become more human and more Christian," admonishes Father Murphy, Rector of Villa Madonna College.

The Big Day

Warm with anticipation and the heat of the evening of June 8, 189 seniors solemnly strode down the aisle of Xavier Fieldhouse for the forty-second Xavier High School Commencement. The various speakers reminded them that this was the transition point of their lives. Next fall most would enter college or begin immediate careers in business, industry, and the armed services. After filing up in brisk succession to receive their diplomas from Fr. Benson, they returned smiling to their places—not as students but as alumni.

Multi-award-winner Joe Folzenlogen addresses his class on the crying *needs* of Church and society.

With the assistance of Very Rev. Fr. Benson, Senior Paul Spaccarelli becomes an alumnus.

ADVERTISEMENTS

The financial support of the *X-Ray's* advertisers has made this yearbook available to the student body at a price far below the production costs. To the advertisers, and to the patrons and sponsors, all those connected with the 1958 *X-Ray* owe their eternal thanks.

LOUIS P. FICKS

Photography

"Signifies the finest in portraiture"

PORTRAIT

- In Studio or Home
- Family Groups
- Bridal & Candid Pictures
- Copying & Restoring Old Photographs

COMMERCIAL SERVICES, BLACK & WHITE & COLOR

- Special News & Publicity Assignments
- Advertising
- High School & College Yearbook

24-HOUR SERVICE ON BUSINESS PHOTOS

617-D VINE STREET **CH 1-4422**

GROUND FLOOR, ENQUIRER BLDG.

Installation • *Plumbing* • *Repairing*

ART BLANCK

Licensed Master Plumber

2319 Colerain Ave.
Cincinnati 14, Ohio

PArkway 1-6220

714 N. Bend Road
(Finneytown)
Cincinnati 37, Ohio

VAlley 1-6620

Industrial Tapes And Adhesives

STAN LAFFERTY — *Factory Representative*

PERMACEL-LEPAGES INC.

Division of Johnson & Johnson
New Brunswick, N. J.

Frank C. Glueck & Co.

332 Sycamore Street

Cincinnati 2, Ohio

PAUL C. MOUCH

MOUCH INSURANCE AGENCY

7204 Vine Street

Cincinnati 16, Ohio

VA 1-7155

FIBRE GLASS-EVERCOAT CO., INC.

Fibreglass Repair, Covering, Molding

Materials For Marine — Automotive Uses

7220 Vine St.

POplar 1-5500

JOHN HODAPP SONS

FUNERAL HOME

Carthage

College Hill

Cincinnati's largest independently owned
Furniture and Appliance Center

WOLF BROS. FURNITURE

7027 Vine St.
Cincinnati 16, Ohio

VAlley 1-7394
VAlley 1-7395

French-Bauer

HOMOGENIZED

MILK

(WITH VITAMIN D)

the perfect food for every season

French-Bauer

BETTER DAIRY PRODUCTS SINCE 1842

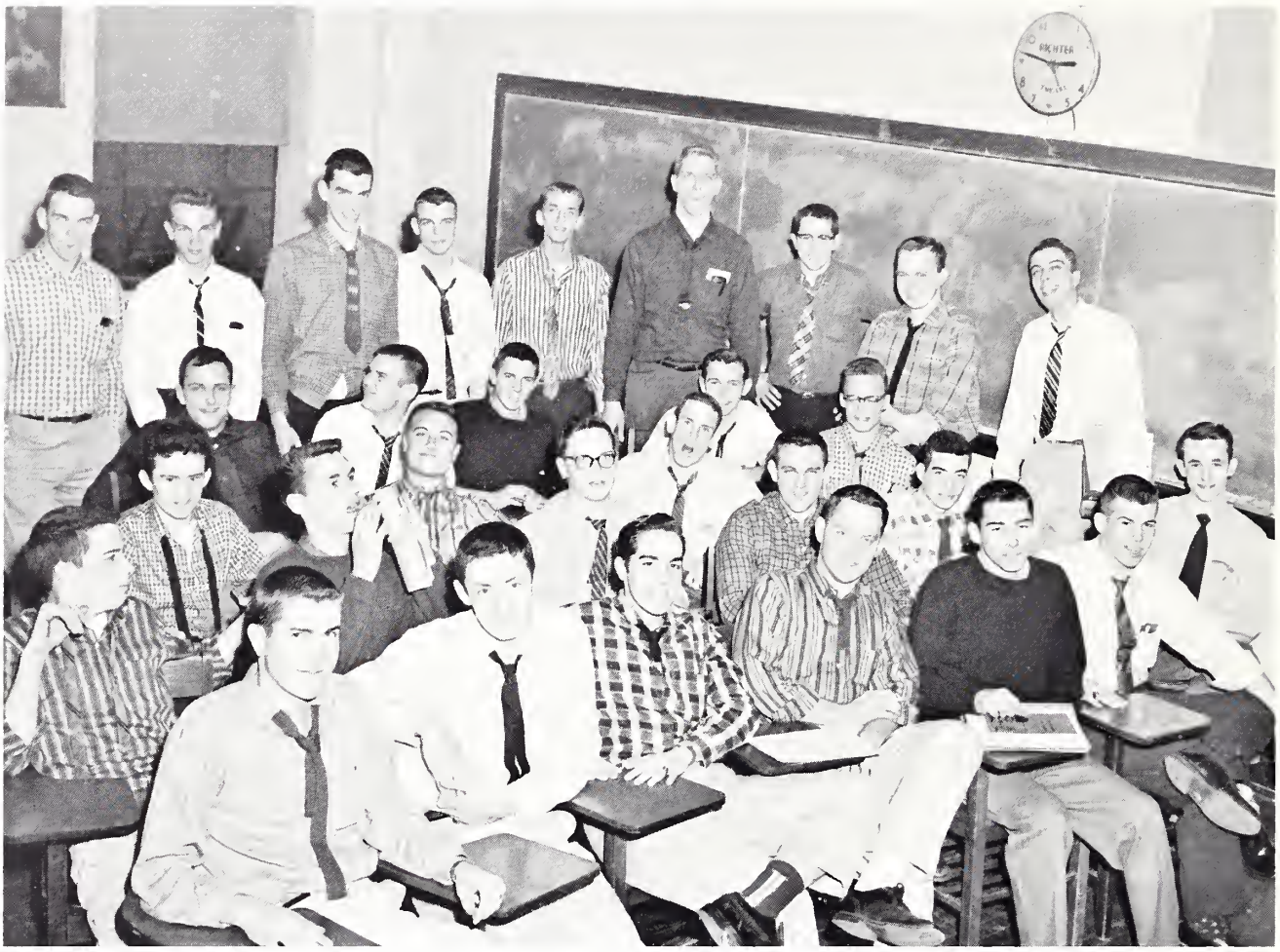

4–B

BANKS	FISCHER	LaFUZE	SCHULTZ
BRENNAN	FRAME	MARTIN	SIEGEL
BUESCHER	GUENTHER	MUELLER	SWEENEY
CAMPBELL	HARTER	NEAL	THOBE
DENIER	HATTING	O'BRIEN	VanREYPEN
DREILING	HULEFELD	O'LEARY	WALLS
EKINS	ISPHORDING	RETTIG	WISE
ERTEL	KILFOIL	SANSONE	YOUNG

KRAMER'S

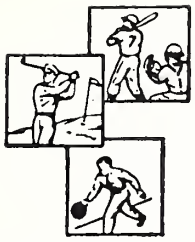

- Athletic Uniforms
- Baseball, Basketball, Football
- Bowling Shirts
- Award Jackets and Sweaters
- Lettering and Emblems
- Felt, Chenille
- Satin, Embroidery

★

212 W. 4th Street

Cincinnati 2, Ohio

DU. 1-8466 CH. 1-5339

Special discount for St. X Students

CRAWFORD'S PHARMACY
(Formerly Vester's)
N.W. Corner 5th & Broadway
Cincinnati 2, Ohio
Phone GArfield 1-0482

REDEKER & DICK, Inc.
Mercantile Stationers
218 E. Ninth St. Cincinnati 2, Ohio
Phone PArkway 1-3026

THE WILLIS MUSIC CO.
Cincinnati's Foremost Music Store
Everything in Music
We Ship Everywhere
124 E. Fourth St. PArkway 1-6050
"Serving the music world since 1899"

JOHN H. KARG
PLUMBER
1617 W. Galbraith Road
North College Hill
JA 1-9258

ENTERTAINMENT CHAIRMEN:
For the perfect Dance Party for your Club,
Sorority or Fraternity,
MOONLITE GARDENS
Coney Island
offers an attractive profit-sharing Dance plan
Call MAin 1-2590 for details

Compliments of
DR. A. H. WILLKE

MAin 1-1052
HATHAWAY STAMP CO.
Exclusive Makers of
KLEAR - PRINT
Rubber Stamps — Marking Devices
627 Main Street Cincinnati 2, Ohio

Compliments of

MIDWEST TEXTILES INC.

FRANK J. LUEBBE

943 W. Sixth St.

Cincinnati 3, Ohio

GERWINETTES

SHOES for Girls

SOLD IN CINCINNATI

AT

JOHN SHILLITO CO. and JOHN SCHWARZ CO.

THE GERWIN SHOE COMPANY

626 Broadway

Cincinnati 2, Ohio

It's Fun to Phone!

Your Telephone Company "A Good Place to Work"

PAPER BOXES and FOLDING CARTONS by

- letterpress
- lithographic
- flexographic
- IN-LINE rotogravure processes

MANUFACTURERS SINCE 1876

The C. W. ZUMBIEL Co.
NORWOOD
CINCINNATI 12, OHIO

3—B

BAYER
BENDER
CARTER
CHANDLER
COLLEY
CONNAUGHTON
DOHAN
ELLIOTT
ELMLINGER
FRITSCH
GARDNER
HANEKAMP
HOMAN
KRUMPELMAN
KUHR
KUNZ
LINDSAY
LOTZ
LYNCH
McDONALD
O'DONNELL
OTTO
RIEF
SCHELL
SETA
STAHL
STICKSEL
STUHLREYER
THEMANN
YAEGERS

COMPLIMENTS

OF

THE

CINCINNATI TYPESETTING CO.

George Dietz & Son
Roofing and Sheet Metal Work
2552 Eastern Ave.
Cincinnati 2, Ohio

ALFIERI

Mt. Washington Pharmacy

Beechmont and Corbly BE 1-7170

Records *Sheet Music*
Greeting Cards, Gifts, Novelties, Magic
Photos of All Kinds
SONG SHOP
36 E. 5th St. On Fountain Square
Open 9 to 9

DAN'S SOHIO SERVICE

Seventh and Broadway CHerry 1-9696

QUEEN CITY CHEVROLET CO.

DOWNTOWN

For Your Convenient

CHEVROLET SERVICE

318 E. 6th Street Cincinnati, Ohio

PA. 1-4880

Good-by SENIORS from C2

BESSE
BLANK
BUTLER
DOENCH
DWYER
FISCHER
FOOTE
GERWE
GERWIN
GOEDDE
GREINER
GULINO
HASL
HELMICK
JANSSEN
KIHM
KLEESPIES
KLINK
LAEHR
McDONOUGH
MARIONI
MATHIS
MOORE
NEWBAUER
O'KEEFE
OVERBECK
PIERCE
QUINN
SCHAEFER
SCHWEGMAN
SCHWIERS
SHEPHERD
SOELLNER
TARBELL
VOEGELE
WEINKAM
WEISS
WESLEY

"OHIO'S LARGEST OLDSMOBILE DEALER"

COLUMBIA

OLDSMOBILE

Factory Authorized SALES — SERVICE — PARTS

NEW AND USED CARS

EXPERT BODY AND FENDER WORK

Your Downtown General Motors Dealer

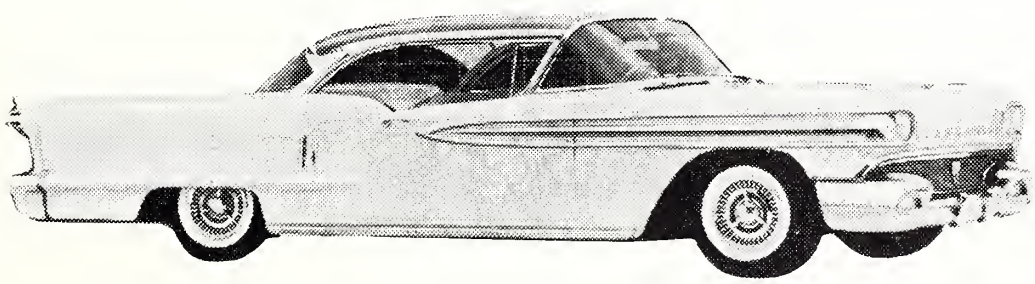

SALES DEPARTMENT OPEN EVERY EVENING

5th and Sycamore **GArfield 1-8800**

THE QUALITY ENGRAVING
and
ELECTROTYPE COMPANY

432 Commercial Square

Cincinnati 2, Ohio

Compliments of

JOHN R. GREEN COMPANY

411 WEST 6th STREET
COVINGTON, KY.
HE 1-5568

School Supplies — Paper
School and Office Furniture

THE R. J. PATTON CO.

Manufacturers of
Awnings — Tarpaulins — Canvas Bags
Covers

MAin 1-0306 222 East Fourth St.

Goldey's 1001 Beauty Aids

For Men And Women

652 Main Street Cincinnati 2, Ohio

Parkway 1-6545

KITCHENS BY TOM HUGHES

324 East 4th St. Cincinnati 2, Ohio

GA 1-4155

RESIDENTIAL
Kitchen & Bathroom
Remodeling

INSTITUTIONAL
Casework

Tom Hughes '25

THE MANTHEY SEED CO.
SEEDS

Dog Foods - Plants - Nursery Stock
Bulbs - Insecticides - Fertilizers

Phone: MAin 1-2184 402-404 Main St.

SHERWIN-WILLIAMS PAINT

616 Main Street

MA 1-4204

Soap Dies Steel & Brass Stamps

ANTHONY J. FRIES
& SON CO.

717 Sycamore Street

Cincinnati 2, Ohio

Book Cover — Embossing Dies

Box Printing Dies

4-F

BAKER
BARNETT
BECKMEYER
BLANK
BROERING
CARSON
DINNENSEN
DRESSMAN
ENRIGHT
GAEDE
GEOPPINGER
GERVERS
GOETZ
GRUBER
HEHMAN
HELLEBUSCH
HELLKAMP
JASPERS
JORLING
KREHNBRINK
LACHENMANN
LAFFERTY
LANG
LUEBBERS
MARTIN
MEYER
MONOHAN
NORTH
ROMITO
SIEMER
TEDESCHI

"FOR THOSE EATIN' TREATS THAT CAN'T BE BEAT!"

E. L. MOORE PLUMBING CO.

Certified Master Plumber

Winton Place — College Hill
Northern Hills & Vicinity
Also City & County

4893 Winton Rd.
Cincinnati 32, Ohio
MU 1-0946

☆

COMPLETE PLUMBING SERVICE

New — Remodeling — Repair

Water Heaters Repaired and Installed

Jack McDonough . . . . . says LANDEN SUMMER FORMALS are the most.

LANDEN LTD. **604 VINE**

PA 1-7345

MT. ADAMS SUPERMARKET

A place for Particular People and Grade A Foods

1108 St. Gregory Parkview Market

Wm. Sandmann & Son, *Proprietors*

ELMER FINKLER FURNITURE, INC.

Southeast Corner Central Parkway and Mohawk

CHerry 1-0776 CHerry 1-0760

Compliments of

Koetters Plastering, Inc.

85 Meadow AV 1-8182

Cincinnati 17, Ohio

EA 1-9624

EDWARD F. ANSPACH

Quality Roofing — Sheet Metal Work

3667 Paxton Road Cincinnati 8, Ohio

Congratulations Fellow Seniors

And Coaches For Our Champion Teams

JOE (PORKY) ALBERS 4C CALL ME AT AVon 1-6300

For The Finest In Petroleum Products

Distributors

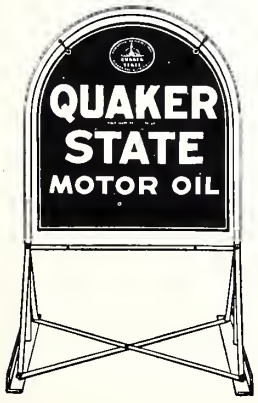

GASOLINES ESTE FUEL OILS

ESTE Gasolines and Fuel Oils

C-3

T. ACOMB	T. GIBSON	S. MEYERS	D. POPELAR
J. BENDER	J. HEHMAN	D. MONOHAN	H. RABE
G. BLESSING	J. JUNG	K. MURPHY	J. SACK
A. BRINKER	H. KEUPER	J. NIEHAUS	D. SCHMID
F. BUOP	P. KUNKEL	L. NIEHAUS	L. SICKING
G. BURDICK	B. LAIB	R. NEIMAN	T. SMITH
B. COLACURCIO	C. LAUB	W. OLLIER	D. STENGER
P. DAVIS	T. McCOY	B. OSTMANN	J. WELLINGHOFF
F. DIETRICH	J. MAIER	C. PATER	P. WENKER
R. DUWEL			B. ZECH

Light... Light... Light...

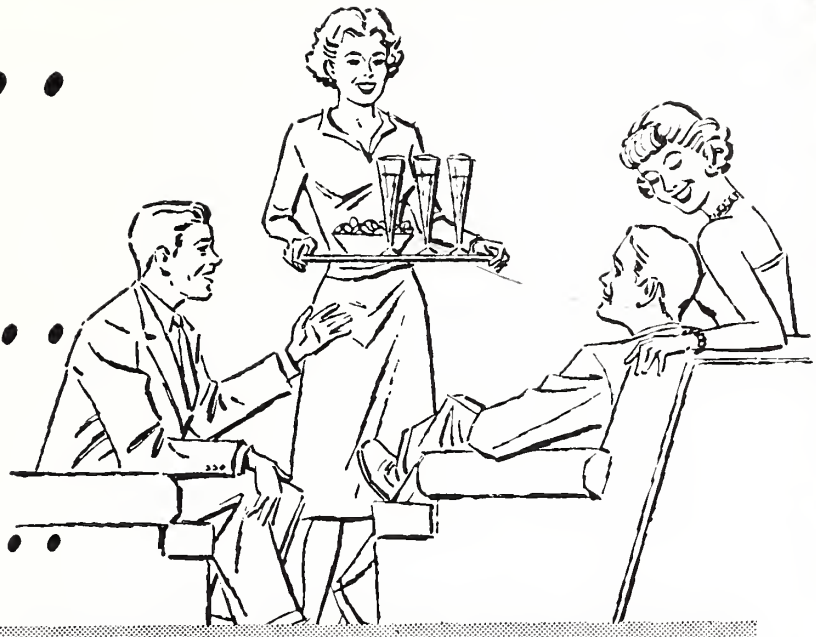

Sparkle*Brewed for Lightness

You'll like it Light!

Your guests will love the *light, light, light flavor* of lighter Burger Beer . . . because Burger is SPARKLE*BREWED for absolute purity. The distinctive flavor of sparkling clear Burger Beer gives complete taste satisfaction. From the first refreshing taste, to the last crystal clear drop, you'll find lighter Burger Beer the finest beer you've ever tasted. Drink and enjoy Burger . . . it's SPARKLE*BREWED for lively lightness . . . lightness makes the difference!

BURGER

RCA ELECTRONIC EYE GUARDS BURGER BEER'S FINER QUALITY

© THE BURGER BREWING CO., CINCINNATI, AKRON, OHIO

Drink Coca-Cola

Share the fun . . .
when you're with someone you like, it's fun to enjoy a Coke together. Good times get better with the best-loved sparkling drink in all the world! Coca-Cola . . . so good in taste, in such good taste.

"Coke" is a registered trade-mark.

B. J. ROWEKAMP SONS, INC.

Fabricators of STRUCTURAL AND MISCELLANEOUS IRON WORK

2620 Colerain Avenue Cincinnati, Ohio

Phone KIrby 1-1411-12

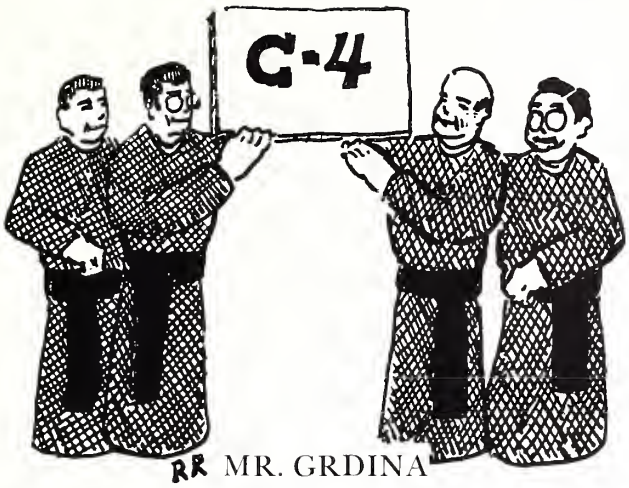

ALERDING
ANCONA
BRAMLAGE
BUETER
BURKARDT
CISE
DEAK
DORNACHER
FARRELL
FISCHER
FREDRICKS
GICK
HARTINGS
HERBORT
HINDS

MR. GRDINA
MR. RULE
FR. WIEBER
FR. ROBINSON

HORSTMAN
KAISER
KERN
KNECHT

LAMBERT
LORENZ
McCARTHY
MARKEY

MEYER
MOORMAN
ORAZE
REICHARDT
RIEGLER
SCHAEFER
SCHEPER
SCHUMACHER
SCHWETSCHENAU
STINEMAN
SUNDERMANN
VILLING
WEBER
WEGMANN
WESSELKAMPER

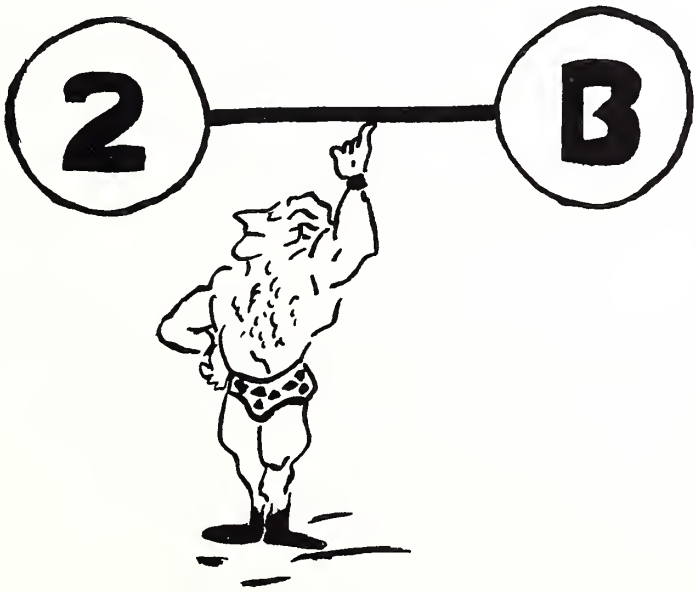

BLASER
CASTELLINI
CIAMBELLI
DISTLER
FITZGERALD – SEC.
FRIEDRICH
GRIESSMANN
HARDING
HIGGINS
HORGAN

JOSEPH – TREAS.
KILDAY
KLOCKE
LUBRECHT
McLAUGHLIN

MEIHAUS
MEZGER
MUSSIO
NEAD
NEUMANN

NOLL – PRES.
ORMOND
PILLE
RUPRECHT
SMITH
STOKES
VENTURA – V. PRES.
WILLKE
WUERSCH
YOUNG

Storage Moving

SICKING

Moving and Storage Co.

JE 1-6300

Agent for

United Van Lines

Packing Crating

JOHN C. BANKS CO.

CINCINNATI

ENGINEER'S SUPPLIES

"Quality is Priceless — Your Eyes Deserve It"

THE TOWER OPTICAL CO.

E. J. "Ned" Wenstrup

Guild Opticians

Telephone CHerry 1-4621

Mrs. E. J. "Ned" Wenstrup Suite 1101

Frank J. "Jack" Wenstrup Carew Tower

JAS. P. BOLGER COAL CO.

"SUPER FUEL SINCE 1895"

Enquirer Building **CH 1-4760**

GLASER - CLARK FOODS

7000 Vine St.

Fine Foods

WITT - GOOD - KELSCH

FUNERAL HOME

3026 Madison Rd. Cincinnati 9, Ohio

Phone: JE 1-0105

THE BECKER ELECTRIC CO.

Electrical Contractors

1600 Walnut St. Cincinnati 10, Ohio

Phone CH 1-0334

COMPLIMENTS

OF A

FRIEND

4-C

ALBERS	HERINGER	POWERS
ANTENUCCI	KASTNER	PULSKAMP
BERTRAM	KRALLMAN	REICHERT
BLUM	KUETHE	SCHOTT
BORCHELT	LUNNE	SPINNENWEBER
BUSEMEYER	McANAW	THORNBURGH
CASTELLINI	MEUHLENKAMP	VOLZ
DILLENBURGER	OLDING	WELLING
FRIES	ORMOND	WINTERHALTER
GREVER	PALAZZOLO	YOUNG

Drink a frosty "14-K"

Your guarantee of beer at its golden best

GOOD GOLDEN Hudepohl BEER

THE HUDEPOHL BREWING CO., CINCINNATI, O.

FOR YOUR

PRINTING REQUIREMENTS

Check with

VESPER PRINTERS

Harry F. Deiterman

Commercial Printers & Publishers
Photo-offset

22-24 E. SEVENTH ST.
NEWPORT, KENTUCKY
Telephone COlonial 1-8377

CONGRATULATIONS TO THE SENIORS
FROM

The Dads Club of ST. XAVIER HIGH SCHOOL, CINCINNATI

OFFICERS

EDWARD J. BLAU
PRESIDENT

BERNARD A. GAEDE
VICE-PRES.

JOHN R. MUTCHLER
SECRETARY

JOSEPH H. THEMANN
TREASURER

MODERATOR

REV. EDWARD F. ROBINSON, S. J.

JOHN T. McANAW
MR. J. KING, S.J.
DICK BERNING
FR. C. De CHRISTOPHER, S.J.

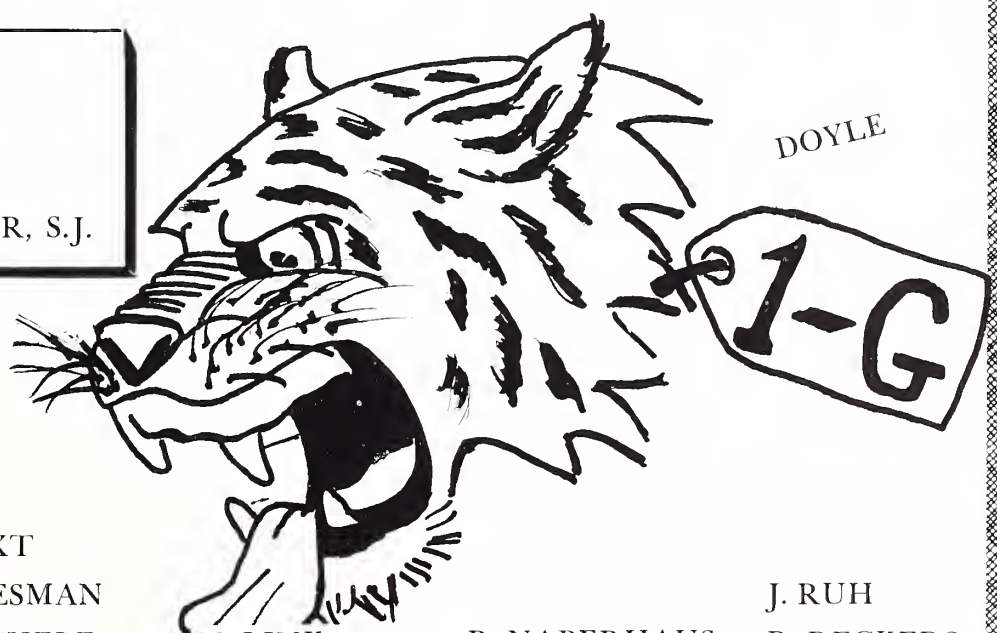

B. BAUMANN
B. BREVING
J. BRUEGGEMEYER
R. DETERS
M. DOYLE
DAVE DURITSCH
R. ELLIS
M. GLASER
J. HABEGGER
R. STRUNK
H. HESKAMP

T. HEXT
D. HUESMAN
G. KACHELE
D. KELLER
J. KEUPER
J. KRUMPELMAN
J. LINDSAY

N. LINK
BILL LONG
M. Le JEUNE
M. McLEAN
N. K. MANLEY

R. NABERHAUS
B. OLLENDICK
P. OVERBECK
H. POE
P. SMITH

J. RUH
R. RECKERS
B. STIENS
R. STRONG
B. ROLFES
T. TRIMPE

See Ya, Seniors

MAY GOD BLESS THE STUDENTS
OF ST. XAVIER HIGH SCHOOL

Rev. J. A. Garrity, S.J.

and the

Pastors

of

ST. XAVIER CHURCH

THE FULDNER MORTUARY
FUNERAL HOME
Ample Off-Street Parking
Serving This Area Continuously Since 1845
421 Arch Street **MAin 1-4754**

DEPENDABLE LOAN CO.
507 Madison Covington, Ky.
Specializing in Consumer Financing
Brol Puttmann, *Pres.* JU 1-4690

AUGUST CARUSO & SONS
Distributors
Fresh Fruits & Vegetables
CHerry 1-3535 2nd & Elm St.

BLUE PRINTS BY HESS
1902 For 56 Years 1958
Photostats Drawing Materials
THE HESS BLUE PRINT CO.
MA 1-4148 1-4149 132 Opera Pl.

C. EDW. GREVER INS. AGENCY
Congratulations and best wishes
to the class of 1958

CINCINNATI ATHLETIC GOODS
110 West Fourth St.
CHerry 1-4768 Cincinnati 2, Ohio

FRISCO-AHLERS INC.
Furniture — Hardware — Appliances
6828 Hamilton Ave.
Cincinnati 24, Ohio JA 1-2424

GLENWAY TIRE SHOP
AUTOMOBILE REPAIRING
•
WRECKER & ROAD SERVICE
•
PARTS — ACCESSORIES
•
4033-35 Glenway Ave. WA. 1-3200
Cincinnati 5, Ohio

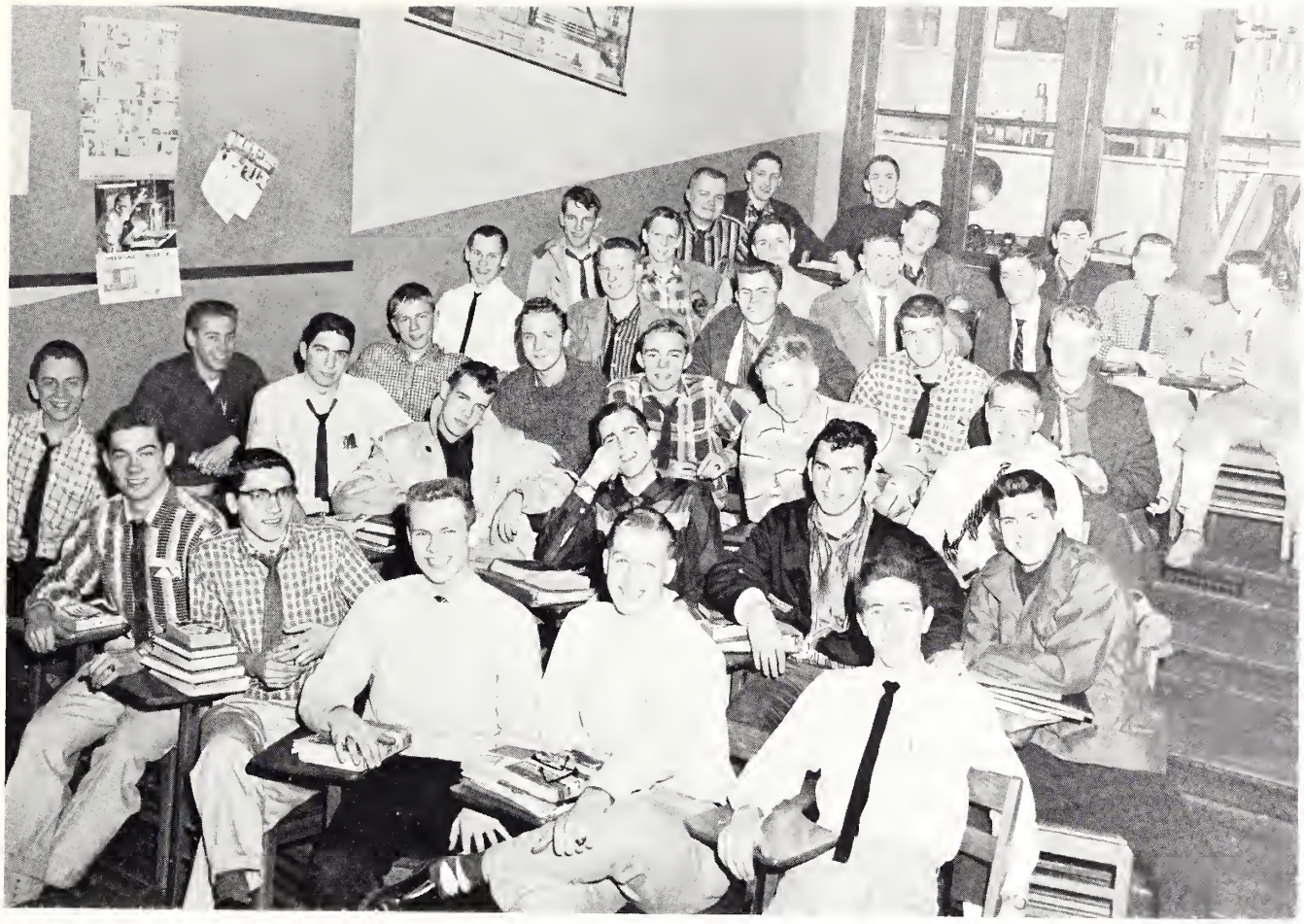

4-E

ALLEN
BEASLEY
BORGMANN
BUSCH
CAVANAUGH
DEMEULENAERE
DORNACHER
EIMERMACHER
FISTER
GASDORF
GRAFF
GREIS
HACKMAN
HELMERS
HEXT
HOLIAN
JUNG
KAVANAUGH
KEMNER
KIRBY
KOCH
KRAMER, E.
KRAMER, W.
LUTTMER
MAURER
MEYER
MOLONY
MORAN
PALASEK
PFIRRMAN
REYNOLDS
ROUSE
SCHLOTMAN
SCHRAND
SPACCARELLI
SULLIVAN
VOLLMAN
WENDEL

CONGRATULATIONS

TO THE SENIORS OF 1958

FROM

THE BOOKSTORE

AND

BROTHER FREDDIE

AND

MR. DISTER

Compliments

of

DOMESTIC LAUNDRY

1407 Denman Street

MAin 1-1428

THE R. K. LeBLOND MACHINE TOOL CO.

LeBLOND of Cincinnati

World's largest builder of a complete line of lathes for more than 71 years.

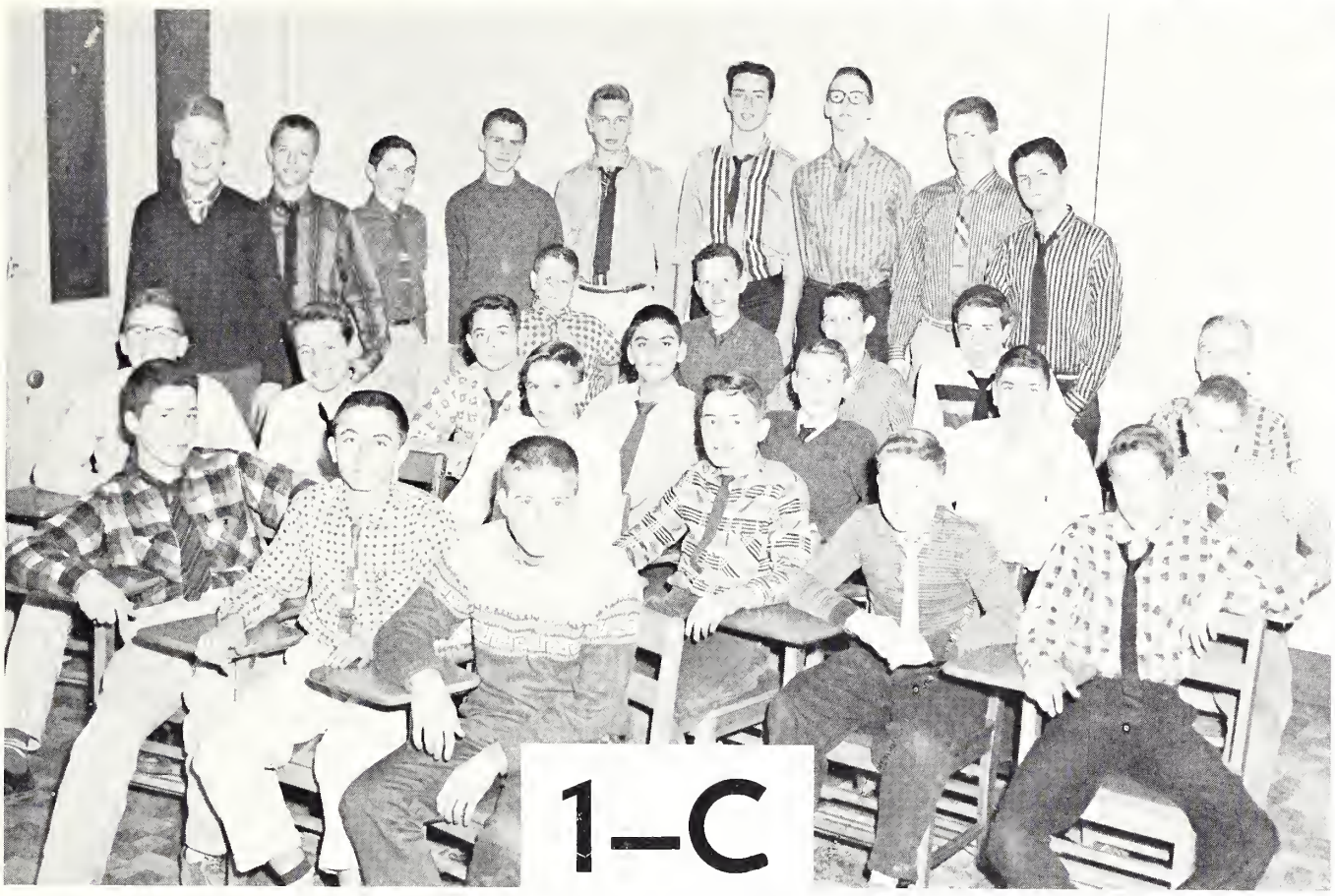

3-F

AMAN
AUDRETCH
BROVIAC
CANNON
COMER
DIETRICH
EVERSMANN
FRESON
GELS
HAMAN
HARMON
HEILE
HERSCHEDE
HORNSBERGER
JOLIVETTE
KUMPF
LAFKAS
LINDEMAN
NIKLAS
PALAZZOLO
PORCARO
RECHTIN
ROUSE
SCHAIBLE
SHIELDS
STAAB
STINEMAN
TIPTON
WENSTRUP
WURZELBACKER

TOM CANNON
Secretary

MIKE JOLIVETTE
President

LEE COMER
Vice-President

JOHN TIPTON
Treasurer

L. Comer

Compliments of

THE MASSASOIT CHEMICAL COMPANY

Compliments of

JO DENA PIZZA

Specializing in Italian Foods

8207 Vine Street Hartwell

Phone PO 1-6470

EAST HYDE PARK MARKET

3502 Erie Ave.

Phones: EAst 1-4465 or 1-4464

GROCERIES, VEGETABLES, MEATS

HELLMANN LUMBER AND MFG. CO.

321 West 12th Street

Covington, Ky. HEmlock 1-0121

HIGGINSON GIFT SHOP

2704 Erie Avenue, Hyde Park Square

EA. 1-6190

"Attractive Greeting Cards and Gifts
For All Occasions and Holidays"
"PAY US A VISIT"

For Insurance Of All Kinds, It's

FRED S. EVELEIGH AGENCY

1133 Eastgate Drive

Cincinnati 31, Ohio

Phone WE 1-9075

RICHTER'S

Better Ready-Mixed Concrete

"Concrete Designed with YOUR JOB in MIND"

Nine well-located plants for PROMPT Service:

Order Department ..... **PArkway 1-7020**
Bond Hill Plant ..... **JEfferson 1-8333**
Bridgetown Plant ..... **MOntana 1-2962**
Eighth St. Plant ..... **CHerry 1-4870**
Evendale Plant ..... **PRinceton 1-7999**
Hooven Plant ..... **WIllow 1-2702**
Miami Plant ..... **JAckson 1-8583**
New Richmond Plant ..... **N. R. 1-6301**
Newtown Plant ..... **LOcust 1-7555**
St. Bernard Plant ..... **CApitol 1-3524**

RICHTER CONCRETE CORP.

Main Office 1247 W. 7th Street **CHerry 1-2929**

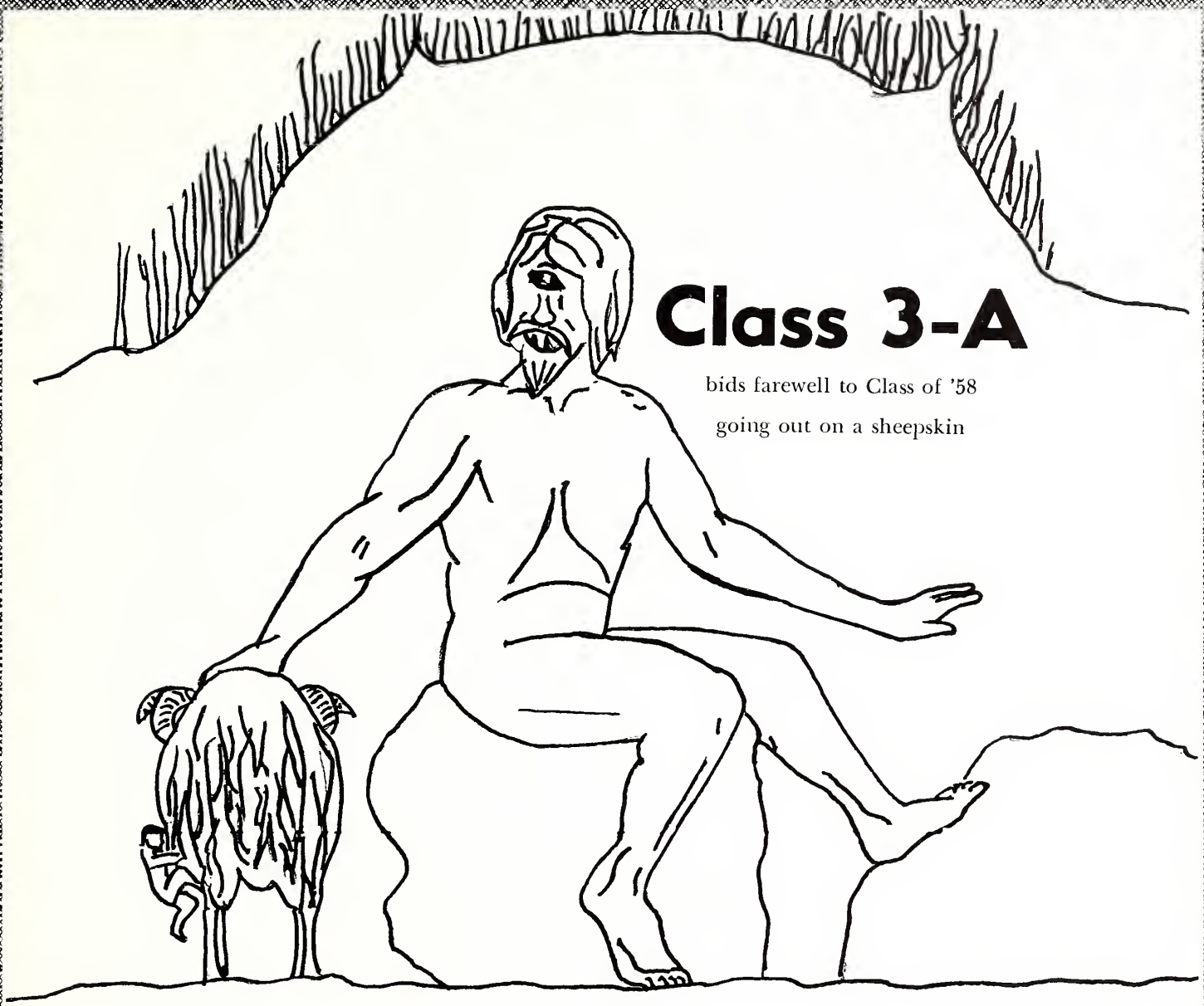

Class 3-A

bids farewell to Class of '58

going out on a sheepskin

"Odysseus Escapes from the Cyclops' Cave"

Jack "Sihugo" Green, Pres.
Carl "Weedie" Wiedemann, Vice-Pres.
Alan "ACV" Vonderhaar, Sec.
Pete "Pudgy" Kartye, Treas.
Sam "Lead-off" Bosken
Bob "Tank" Brenner
Jerry "Cougar" Coogan
Jack "No-doz" Fahrenbach
Jim "Sniper" Fallon
Steve "Chuck" Fieger
Gus "Bambino" Geraci
Bob "Gunner" Goetz
Tim "Quiet Man" Haas
Chet "The Jet" Herman
Paul "P.J." Huth
Jerry "Judge" Kearns
Al "K-K" Kleine-Kreutzmann
Dick "Splash" Lameier
Tom "Alphonse" Luebbers
Tim "The Mouth" Lynch
Don "The Voice" Morath
Dave "Horace Greely" Mutchler
Bill "The Arm" Niehaus
Frank "Francis" O'Hara
Gene "Fingers" Orlando
Mark "Rock the Glock" Pauly
Dan "Tennessee" Ribar
Tony "The Toy Tiger" Russo
Garry "Bear" Ryan
Don "Silver Skates" Siebert
John "Kata" Thumann
Camillus "Urban" Von Wahlde
Linus "The Swing" Zinz
Dave "Don't Get Wise" Zipfel
Charlie "Rabble-Rouser" Zumbiel

E. A. KOHL PACKING CO., INC.

Quality Beef and Sausage

1320 Ethan Avenue

Cincinnati 25, Ohio

Phone KI 1-3900

AUFDEMKAMPE HARDWARE CO.

1012-1020 Freeman Avenue

Cincinnati 3, Ohio Phone DU 1-3200

JEAN'S FOOD SHOP
3213 Harrison at Boudinot
MO 1-1719
Open daily 9:30 a.m. to 10 p.m.
Evelyn & Gus Riser *Proprietors*

An Adventure in Eating Pleasure

J. J. SCHMIDT, INC.
STERLING ICE CREAM
and
Snowman Novelties

George
MITCHELL'S PHARMACY
Phone BL 1-1991
4857 Delhi Rd. Delhi Hills

Compliments of

H. MAUSE DAIRY

4442 Glenway Ave. Price Hill
Cincinnati 5, Ohio
WA 1-0265

MERGY'S DELICATESSEN
and
PONY KEG
Beer & Wine — Picnic Supplies

6324 Gracely Drive WI 1-9832

Compliments of

DENNEMAN'S HOME BAKERY

3073 Madison Road ME. 1-0882

COMPLIMENTS OF
A FRIEND

"BUILD WITH LUMBER"

THE J. B. DOPPES'
SONS LUMBER COMPANY

WEYERHAEUSER
4-SQUARE LUMBER

for

QUALITY BUILDING

1250 Gest St. GA 1-4850

Serving Cincinnati for 88 Years

4-A

AHRENS
ALBERS
APKING
BALL
BAUGHMAN
BEHRENS
BONEAU
BOUTTON
CASSARO
CISSELL
CONWAY
DETERS
DIECKMAN
DOCTER
DRAIN
ESPELAGE
FOLZENLOGEN
HINDS
HOAR
IMWALLE
KLEIN
MEYER
NEUMANN
OSBERGER
RALSTON
RUSSO
SAVAGE
SCHICK
STADLER
STUBERRAUCH
TENOEVER
WEHRMAN
WEICKERT
WENNING
WESSELKAMPER
WHITCOMB
WILLIS
YOUNGHANS

"Always Glad To Serve You"

SUPERIOR TOWEL
and
LINEN SERVICE

1901 Western Ave. CH 1-0440

SIEMER AND BLOEMER

Brick and Stone Work

HU 1-6738 MO 1-2892

BESSE'S REXALL DRUGS

5799 Colerain Ave. Mt. Airy
Cincinnati, O.

Phone KI 1-7456

Compliments of

ALBERT V. WALTERS

ARCHITECT

Best Wishes

TO THE

'57 SENIORS

ST. XAVIER HIGH SCHOOL CAFETERIA

MISS MEYER, *Manager*

Compliments of

CENTRAL PLUMBING COMPANY
3538 Warsaw Ave.
GR 1-5188

GRUETER & SON
FUNERAL HOME
Glenway and Iliff Avenues
Cincinnati 5, Ohio
PA 1-4880

First in Quality *Fairest in Prices*

H. F. BUSCH SAUSAGE CO.

Famous since 1860

Fastest in Service
Oldest in Years

Call a Busch Salesman

at RE 1-1350

Have a Pepsi Refresh without filling

Today's active people cheer lighter, less-filling food and drink. Particular favorite: today's Pepsi-Cola, reduced in calories—the modern, the *light* refreshment.

BUCKLEY MANUFACTURING COMPANY

Complete Modern Facilities For Making Sheet Metal Products

Engineering - Tooling - Forming - Fabricating - Painting - Packaging - Distributing

CALDWELL DRIVE - CINCINNATI

THE STAR OF THE SOPHOMORES

President—HERB HEITZMAN
Vice-President—TOM GOEKE
Secretary—HARRY KOLLMAN
Treasurer—LARRY CAMP

REV. FLYNN, S.J.
MR. GRDINA, S.J.
REV. McKENNA, S.J.
REV. McMAHON, S.J.
MR. MEIROSE, S.J.

JEFF BANKS
AL BERGER
GEORGE BUERGER
JOHN CIOK
PAT CUNNINGHAM
DAN DUTRO
DAN GAVIN
JERRY GEIGER
TOM GRAY
JOHN GREBB
JOHN KOHLMAN
DON KRUMMEN
ROD LANG
JOHN LEHRTER
HARRY LEWE
BOB LUEKEN
DON McGORON
ART NALTNER
JACK OTTO
BOB OVERBECK
JIM ROSENACKER
JACK SCHELL
GERRY SCHICK
DALE SCHUBELER
DICK SCHUTTE
LARRY SICKMAN
DICK SPAETTE
JOE SPERBER
TERRY SULLIVAN
JOHN TOOLE
MIKE UEHLIN
TOM WEBER
PHIL YEAZEL
JERRY YUREK

"Loyal to the ethics of Pharmacy"

EDWARD W. WOLFF
4413 Glenway Ave., Price Hill
Cincinnati, Ohio
Phone WA. 1-1236

Compliments of

A FRIEND

F. E. Hugenberg — HE 1-2385
E. H. Niemeyer — HE 1-0735

HUGENBERG & NIEMEYER FUNERAL HOME
40 W. Sixth Street — Covington, Ky.
HEmlock 1-0292

DAN DEE FOODS

5203 Glenway — GR 1-8009

Compliments of

THE
REALISTIC COMPANY

Manufacturers of fine professional beauty products

Congratulations

to the

SENIORS

from the

MOTHERS' CLUB

TILLMAN'S
Furniture and Appliances
Wm. C. Tillman, Class of '47
Madison Avenue at Eighth
Covington, Ky.

SHRIVER'S DRUG STORE

4905 Glenway Ave.

GR. 1-4321

WA 1-8633

HITCHING POST

Famous For Fried Chicken

5259 Glenway Avenue

DAILY*BLOOP

VOLUME I – NUMBER I THE MOBSTER'S GAZETTE SOMEDAY, JULY 32, 1958

DAVID AUDRETCH
JIM BEHRENS
JACK BUESCHER
JIM CARSON
BOB CHASE
JAKE COLLEY
BOB GANIM
DAVID GLASER
BILL HABIG
GARY HAMPTON
TERRY HOKANSON
JIM HUELSMAN
JERRY KLEINTANK
MIKE KOETTERS
JOE KROPP
TIM KRUG
JOHN LEESEMANN
FRED MERSHAD
TOM MOHRHAUS
DICK NEINABER
JOHN NEBEL
JIM POROWSKI
DAVE REILLY
MIKE SCHAEFFER
LARRY SCHNEIDER
BRIAN SMITH
DAN THOLE
NICK VISSER
RAY WALTER
DICK WUEST

1-A Celebrates Passing With Mad Ball

Confiscated party noisemakers included 45 cal. automatic pistols, and anti-tank rifle, etc.

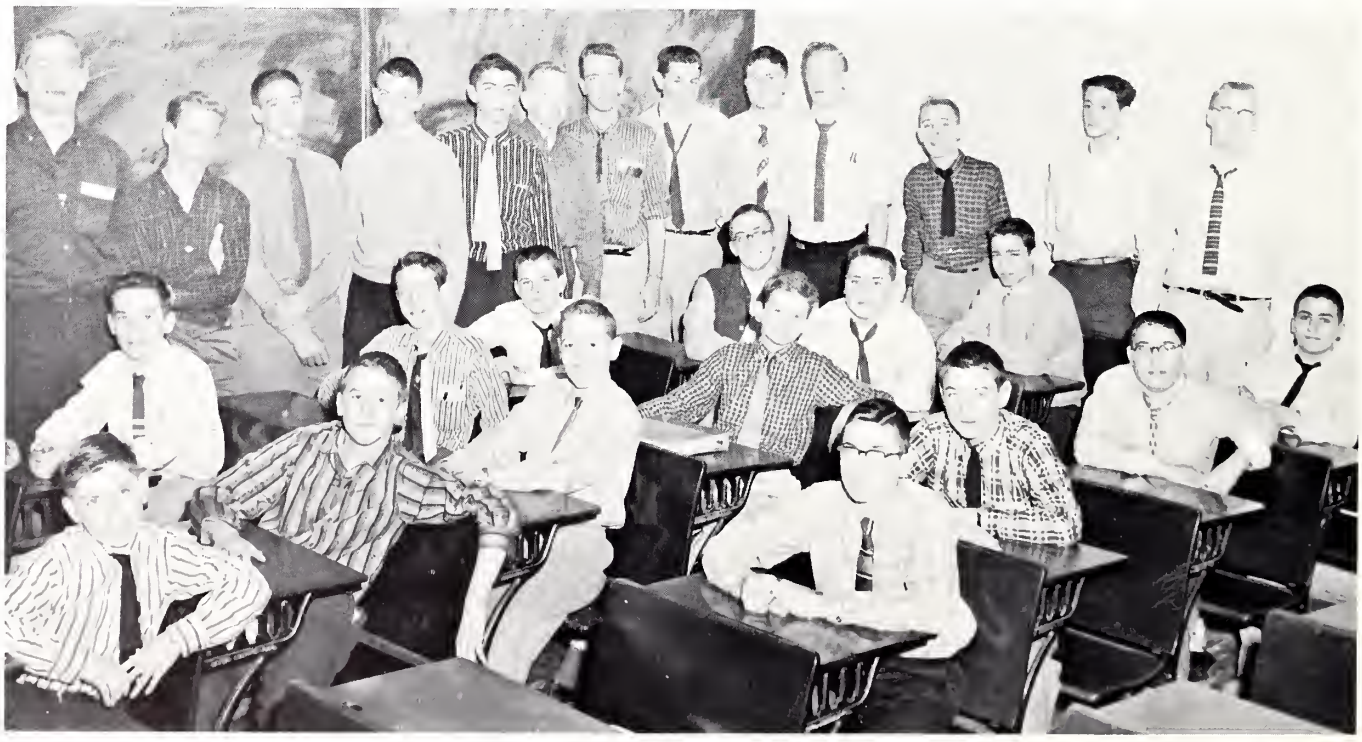

Baked on the Hearth Carry Out Service

LAROSA'S PAPA GINO'S PIZZA

ALSO

SPAGHETTI — RAVIOLI — SALAD

Italian "Hoagy" Sandwiches — Hot Garlic Bread

2411 Boudinot Ave. Price Hill

Humbolt 1-7784

Foy

FINE PAINT

"See Your Neighborhood Dealer"

FRIARS CLUB

"A home away from home"

65 West McMillan Cincinnati, Ohio

Bertke ELECTRIC CINCINNATI

EFFICIENT
ECONOMICAL
ELECTRICAL
Installations

Specializing in

INDUSTRIAL and COMMERCIAL INSTALLATIONS

MORLIDGE & MORLIDGE

Civil Engineers & Surveyors

104 W. Fourth St.

Cincinnati 2, Ohio

•

E. R. Morlidge J. R. Kinsella

J. B. Morlidge, Jr.

Compliments

William C. Ulrich

HERFF-JONES CO.

Class Rings & Pins

Pilot

MIKE EHRENSBERGER

Co-pilot

BILL ZIEVERINK

Navigator

JUT MURRAY

Radar operator

TIM LEAMAN

Crew

JIM ALBRINCK
JIM BARTH
JIM BLANKMEYER
LOUIS BOEH
JIM BOUSCAREN
JIM CONNELLY
DAVE DRESSMAN
JACK FLYNN
JOE GERWE
TIM GLEASON
JOHN JOHNSTON
JIM JUDGE
TIM KLEIMEYER
JAY LANGE
ERNIE LEURCK
TOM McCARREN
BOB MACKEY
DICK METZ
MILLER
BOB MUCCINO
ANDRE NIEBLING
DEV RASCHIATORE
MARTY REARDON
NICK ROSSI
BILL RYBOLT
JOHN SMITH
GEORGE THEOBALD
JOSEPH THOLE
JOHN WILKING

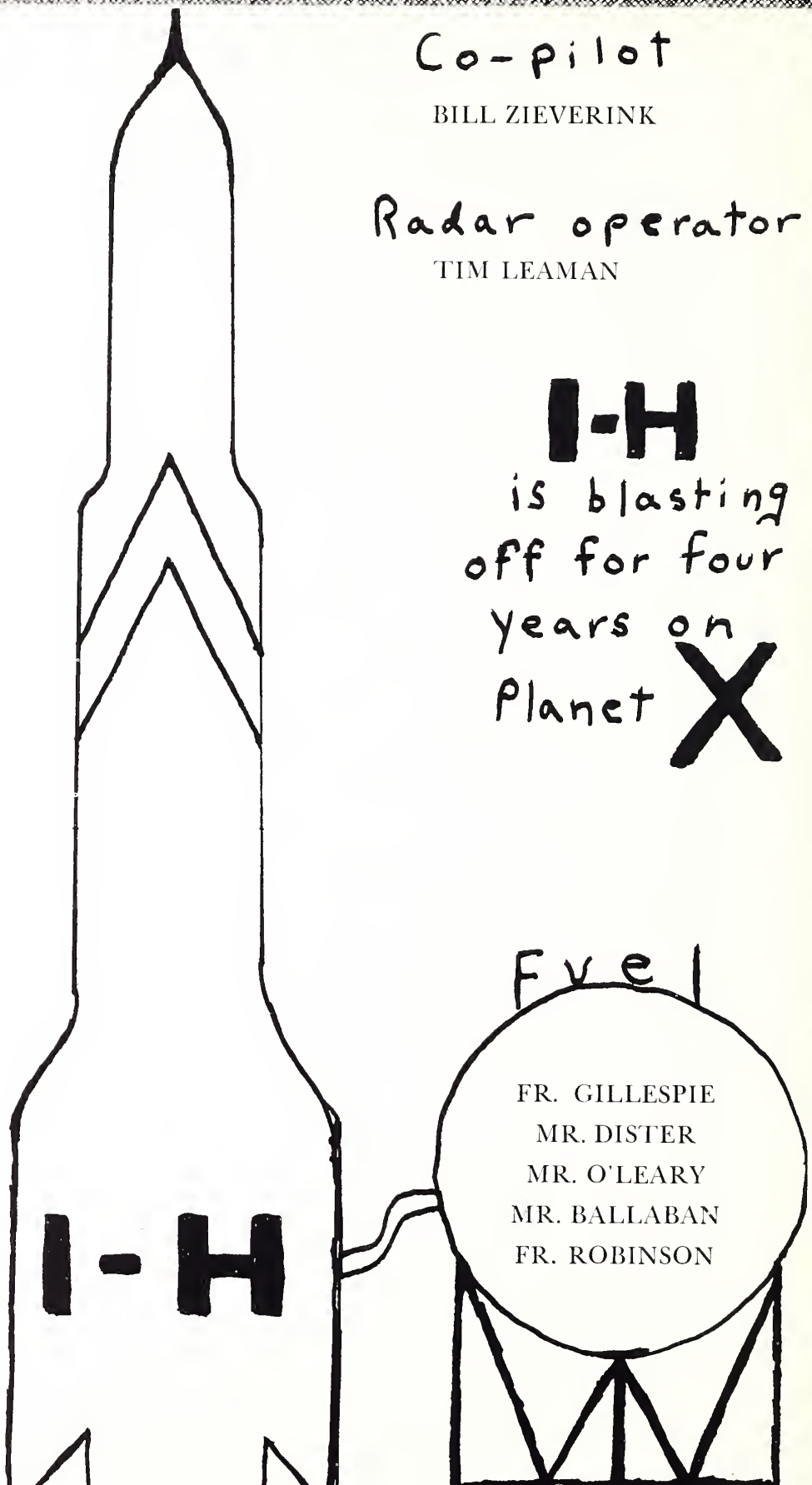

I-H is blasting off for four years on Planet **X**

FR. GILLESPIE
MR. DISTER
MR. O'LEARY
MR. BALLABAN
FR. ROBINSON

BILL EARLS '27

General Agent

MUTUAL BENEFIT
LIFE INSURANCE CO.

311 Pike St. Cincinnati 2, Ohio

TOM EARLS '27

THE EARLS BLAIN CO.
GENERAL INSURANCE

139 E. 4th St. Cincinnati 2, Ohio

Compliments of

KNAPP BROS.
MANUFACTURING CO.

9000 Shell Road

Cincinnati 36, Ohio

Manufacturers of Architectural
Metal Trim

and the

Knapp Modular Grid Wall System

MEADOW
SPRINGS

7

YEARS OLD

KENTUCKY
STRAIGHT
BOURBON

AGE MAKES THE DIFFERENCE

MEADOW
SPRINGS

7 years old *86 proof*

FIFTH $3.44

PINT $2.18

THE R. L. BUSE CO., CINCINNATI 2, OHIO • CH. 1-2733

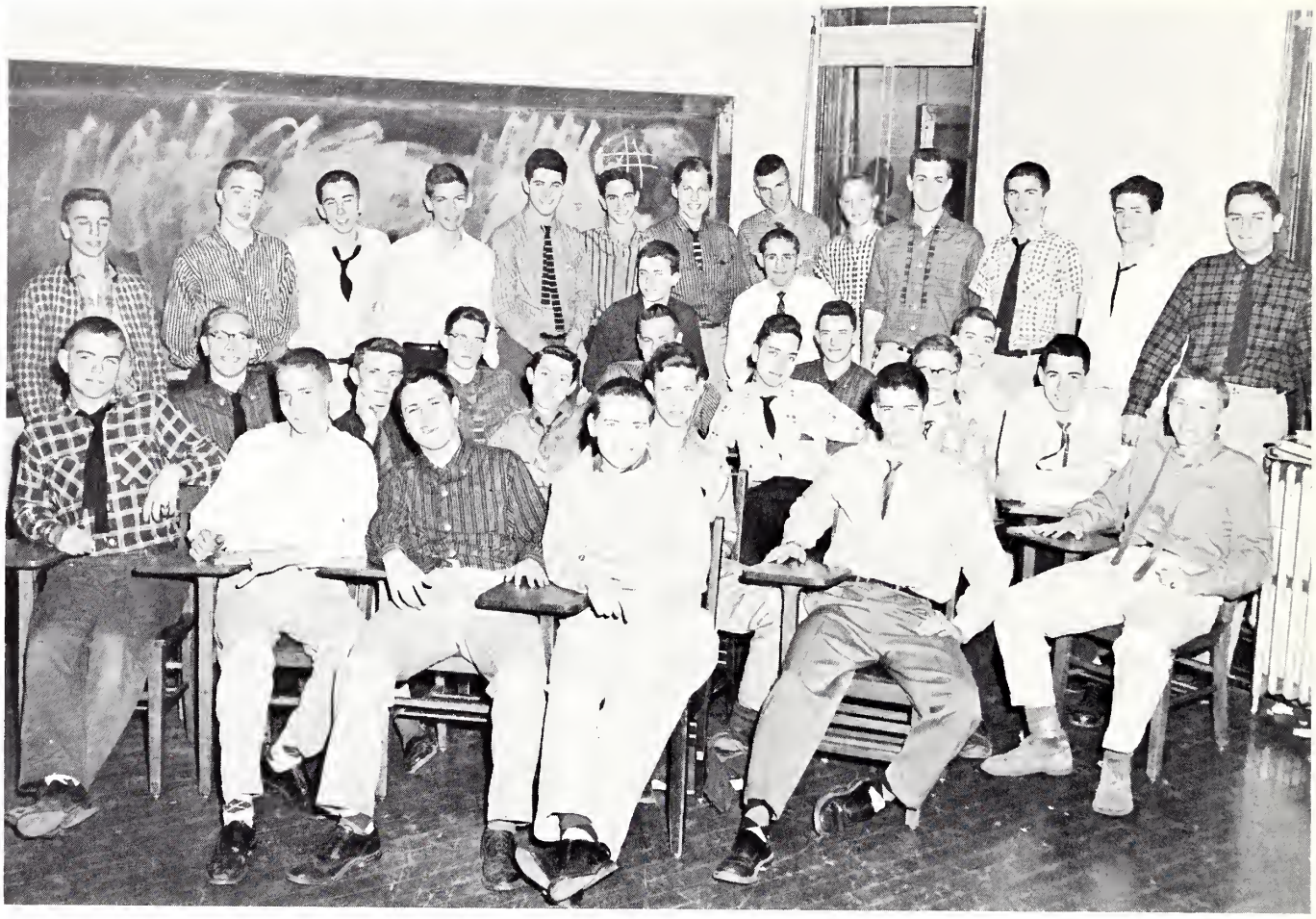

3-D

JOHN C. ADAMS
RICHARD J. BERESFORD
JOSEPH A. DIXON
ROBERT D. EGBERS
HARRY J. FATH, *Pres.*
STEPHAN R. FREY, *Sec.*
MICHAEL L. GALLAGHER
THOMAS B. GEHLING
JOHN E. GEHRUM
JOHN A. GOLDBERG
RAYMOND J. GREULICH
JOHN J. GROODY
JEROME C. HANDORF
CHARLES C. HORSTMAN
RICHARD B. KELLER
FRANKLIN A. KLAINE
PATRICK J. KLOCKE
EDWARD R. KOHL
KENNETH J. KUNZ
ROGER L. MACKE
JOHN J. MAGUIRE, *V. Pres.*
ROBERT G. MARTIN, *Treas.*
BERNARD W. MONNIG
JAMES O. NEWMAN
BRUCE C. NIEMEYER
THOMAS D. OLDHAM
ROBERT L. PEARSON
ROBERT J. QUATMAN
THOMAS J. ROHS
MARK R. ROLFES
JAMES E. SCHOLLE
MATTHEW J. SCHUERMAN
JAMES E. SMITH
PETER J. THINNES
DONALD F. WINTERHALTER

Picturesque Hinkle Hall (right), is viewed from the library building on the Xavier University campus.

ATTEND COLLEGE AT XAVIER UNIVERSITY

Xavier University provides educational opportunities tailored to the full measure of a man. At Xavier, you will gain a firm foundation for your career and, in addition, a deep insight into yourself, your rights and duties toward your fellow man, and your relationship to God.

Xavier offers top-flight programs in liberal arts, business administration, natural sciences, pre-medical, pre-dental, pre-legal and basic engineering courses. Xavier's wide variety of auxiliary services includes individual counselling, R.O.T.C. training, scholarships, guidance and placement, student loan fund and student work grants.

For information, write or call

FATHER EDWARD J. O'BRIEN, S.J.

Admissions Office

XAVIER UNIVERSITY

Cincinnati 7, Ohio

RE. 1-2341

SPONSORS

Mr. and Mrs. August J. Albers
Mr. and Mrs. Frank Alerding
Mr. and Mrs. Edward F. Anspach
Mr. and Mrs. Harry C. Apking
Mr. and Mrs. Orin R. Autenrieb
Dr. and Mrs. Thomas J. Ball
Mr. and Mrs. Jos. R. Beckmeyer
Mr. and Mrs. Eugene C. Benzinger
Bessc's Rexall Drugs
Dr. and Mrs. J. Paul Blankemeyer
Mr. and Mrs. Robert J. Blaser
Mr. and Mrs. Edward J. Blau
Mr. and Mrs. Harry J. Blum
Mr. and Mrs. Louis G. Boeh
Mr. and Mrs. August H. Boerger
Mr. and Mrs. Francis E. Boneau
Mr. and Mrs. L. Milton Boutton
Mr. and Mrs. Dale B. Brinker
Mr. and Mrs. Walter Broerman
Mr. and Mrs. Fred Boup
Mr. and Mrs. Louis E. Busemeyer
Mr. and Mrs. John B. Canfield
Mr. and Mrs. Charles Carson
Mrs. Herbert Cassinelli
Mr. and Mrs. Albert D. Castellini
Mrs. Donald N. Cavanaugh
Mr. and Mrs. J. R. Cavanaugh
Mr. and Mrs. Michael J. Colacurcio
Mr. and Mrs. Joseph A. Creevy
Mr. and Mrs. Robert H. Deters
Dr. and Mrs. J. W. Devanney, Jr.
Mr. and Mrs. Sylvester F. Dreiling
Mr. Dan Dutro
Mr. and Mrs. Fred Duwel
Mr. Harry W. Ekins
Mr. and Mrs. Bernard Esselman
Mr. and Mrs. Joseph H. Eversmann
Mr. and Mrs. John H. Finn, Jr.
Mr. Arthur L. Fischer
Mr. and Mrs. Charles C. Folzenlogen
Mr. Clifford J. Fredricks
Mr. and Mrs. Arthur R. Frey
Mrs. Carl A. Fries
Mr. and Mrs. Gerald Froelke
Mr. and Mrs. B. A. Gaede
Mr. and Mrs. Frank W. Gasdorf
Mr. and Mrs. E. J. Geoppinger
Dr. and Mrs. Joseph H. Goldcamp
Mr. and Mrs. John R. Green
Mr. and Mrs. Frederick E. Hartings
Mr. and Mrs. Edward H. Heitzman
Mr. and Mrs. Edward B. Hellkamp
Dr. and Mrs. Richard B. Homan
Mr. and Mrs. John T. Hoobler
Dr. and Mrs. A. J. Huesman
Mr. and Mrs. Paul Huth
Mr. and Mrs. Frank R. Imwalle
Mr. and Mrs. Robert B. Isphording
Mr. and Mrs. John B. Jacob
Mr. and Mrs. Joseph Jorling
Dr. J. W. Joseph
Mr. and Mrs. Anthony J. Kartye
Mr. and Mrs. Martin T. Kavanaugh
Mr. and Mrs. Eugene Keck
Mr. and Mrs. H. T. Keiser
Dr. Ralph J. Kessler
Mr. Robert R. Kihm
Mr. and Mrs. William L. Kircher
Mr. and Mrs. Franklin A. Klaine
Mr. and Mrs. Edward J. Klocke
Dr. and Mrs. C. W. Koehler
Mr. Edward A. Kohl
Mr. and Mrs. William J. Kramer
Mr. and Mrs. James L. Kuethe
Mr. and Mrs. Francis L. Kumpf
Mr. and Mrs. Paul C. Kunkel
Mr. and Mrs. Sylvester F. Kunz
Mr. Art Leubbe
Mr. and Mrs. W. F. Luttmer
Mr. and Mrs. Edward F. Lynch
Mr. and Mrs. James E. Madigan
Dr. Charles N. Manley
Mr. and Mrs. Peter J. Maurer, Jr.
Mr. and Mrs. N. C. Meek
Mr. and Mrs. Fred Meyers
Mr. Walter J. Moellering
Mr. and Mrs. William J. Muehlenkamp
Mr. and Mrs. N. Neumann
Mr. and Mrs. August T. Olding
Mr. and Mrs. Joseph L. Osberger
Mr. and Mrs. Chester H. Palasek
Mr. and Mrs. Clem Pater, Jr.
Mr. and Mrs. Aly Pfirrmann
Mr. and Mrs. Harold S. Poe
Dr. and Mrs. M. V. Popelar
Mr. and Mrs. George Porcaro
Mr. and Mrs. Vincent J. Pulskamp
Mr. and Mrs. Lee J. Quinn
Mr. and Mrs. Frank B. Ralston
Mr. and Mrs. J. B. Reynolds
Mr. and Mrs. C. A. Rolfes
Mr. and Mrs. Robert A. Ross
Mr. and Mrs. Domenic Rossi
Mr. and Mrs. Edward Rowekamp
Mr. and Mrs. William Savage
Mr. and Mrs. James Schaible
Mr. Stanton J. Schultz
Dr. and Mrs. M. J. Schwegman
Mr. and Mrs. William J. Shields
Mr. Dennis J. Smith
Mr. and Mrs. Lou Smith
Mr. and Mrs. John E. Smith
Mr. and Mrs. Deno A. Spaccarelli
Mr. Oscar J. Spaeth
Mr. and Mrs. Joseph J. Sperber
Mr. and Mrs. Richard G. Stenger
Mr. and Mrs. B. E. Strunk
Mr. and Mrs. F. R. Sullivan
Mr. Harry Tappel
Mr. and Mrs. John H. Tipton
Mr. and Mrs. Lee J. Vesper
Mr. and Mrs. Leonard B. Visser
Dr. and Mrs. A. R. Vonderahe
Mr. and Mrs. Harold G. Volz
Mr. and Mrs. Frank Wean
Mr. and Mrs. George W. Weber
Mr. and Mrs. George Wendel
Mr. and Mrs. George B. Wenning
Mr. and Mrs. Adolph G. Wiebell
Mr. and Mrs. Charles W. Wilkins
Mr. and Mrs. E. J. Winter
Mr. and Mrs. Fred M. Winterhalter
Mr. and Mrs. Edward W. Wolff
Mr. and Mrs. L. R. Woltermann
Mr. and Mrs. E. Yurek
Mr. and Mrs. Edwin A. Zicka
Mr. and Mrs. Herber J. Zipfel

PATRONS

Mrs. E. Acomb
Mr. and Mrs. Louis J. Albrinck
Mr. Alvin Aldemeyer
Mr. and Mrs. A. L. Altenau
Mrs. Rosemary Anderson
Mr. and Mrs. Edgar Arens
Mr. and Mrs. Robert M. Baker
Mr. James Barth
Mr. and Mrs. E. R. Baughman
Mr. and Mrs. Bernard L. Baumann
Mr. and Mrs. Earl J. Bayer
Mr. Albert Beasley
Mr. and Mrs. Al Bellerson
Dr. and Mrs. Arthur C. Bender
Dr. and Mrs. Edward J. Bender
Mr. Alfred J. Berger
Mr. Regis C. Berning
Mr. and Mrs. Harvey P. Bertram
Mr. and Mrs. George Bidinger
Mr. Thomas Bird
Mr. and Mrs. Vincent J. Blessing
Mr. and Mrs. J. James Bonfield
Mr. and Mrs. George F. Borgmann
Mr. Henri Bouscaren
Mr. Frederick Breyer
Mr. Leonard J. Brinkmoeller
Dr. Leo J. Broering
Mr. and Mrs. Stanley Burdick
Mr. and Mrs. Jack Burman
Mr. and Mrs. Harold J. Busch
Mr. and Mrs. John B. Caito
Mrs. Freda K. Camp
Mr. and Mrs. W. J. Cassady, Jr.
Mr. Robert T. Chase
Mr. and Mrs. Raymond L. Christen
Mr. and Mrs. Robert Cissell
Mr. and Mrs. John D. Cloud
Mr. and Mrs. Joseph Colley
Mr. John B. Connaughton
Mr. and Mrs. Edward J. Culman
Mr. and Mrs. Jospeh E. Cunningham
Mr. and Mrs. Edward F. Dieckman
Mr. Joseph F. Diersing
Mr. and Mrs. Peter D. Dinnesen
Mr. and Mrs. Wilson Distler
Mr. and Mrs. Joseph A. Dixon
Mrs. Louise H. Doctor
Mr. and Mrs. Victor G. Doerflein
Mr. and Mrs. William S. Duritsch
Mr. and Mrs. John R. Ehrensberger
Mr. and Mrs. D. Enright
Mr. and Mrs. E. R. Emery
Mr. and Mrs. Harry F. Espelage
Mr. and Mrs. John Fahrenbach
Mr. and Mrs. Thomas J. Fallon
Mr. and Mrs. R. L. Farrell
Mr. and Mrs. Wilbert A. Ferguson
Mr. and Mrs. Harry A. Fermann
Mr. and Mrs. Harry F. Fermann
Mr. and Mrs. John L. Finn
Mr. and Mrs. John J. Flynn, Jr.
Mrs. Eileen M. Folkman
Mrs. C. M. Foote
Mr. Nicholas F. Frischhertz, Sr.
Mr. and Mrs. August W. Fritsch
Mr. and Mrs. William J. Fry
Mr. and Mrs. Walter Geiger
Mr. Victor G. Gels
Mr. and Mrs. Willard Gervers
Mr. and Mrs. James G. Gibson
Mr. and Mrs. John Glaser
Mr. and Mrs. Frank C. Glueck
Mr. and Mrs. Robert F. Godfrey
Mr. and Mrs. John E. Goeke
Mr. and Mrs. Ralph Goetz
Mr. and Mrs. A. G. Graff
Mr. and Mrs. Raymond J. Greulich
Mr. and Mrs. Alex P. Griessmann, Jr.
Mr. John J. Groody
Mr. and Mrs. Mark Grote
Mr. and Mrs. Elmer J. Gruber
Mr. and Mrs. Joseph W. Gruber
Mr. Joseph F. Guenther
Mr. and Mrs. Francis X. Haas
Mr. Walter R. Haglage
Mr. and Mrs. J. E. Handorf
Mr. Robert S. Haneberg
Mr. and Mrs. R. Harding
Mr. and Mrs. Carl G. Hasl
Mr. and Mrs. Louis L. Hehman
Mr. and Mrs. Norbert F. Hehman
Dr. and Mrs. E. G. Heiselman
Mr. and Mrs. Carol J. Helmers
Mr. and Mrs. Edward J. Helmick
Mr. and Mrs. Joseph Hentz
Mr. and Mrs. Herbert B. Herbers
Mr. Jim Heringer
Mr. and Mrs. Chester J. Herman
Mr. and Mrs. Richard L. Herschede
Mr. and Mrs. Richard G. Hext
Mr. and Mrs. J. E. Higgins
Mr. and Mrs. E. W. Hoelscher
Mr. and Mrs. S. Holscher
Mr. and Mrs. Edward Homan
Mr. and Mrs. John Hornsberger
Mr. and Mrs. Wilbur Hub
Mr. Gregory J. Huelsman
Mr. and Mrs. Frank Hulefeld
Mr. and Mrs. William F. Hummel
Mr. and Mrs. John L. Jackson
Mr. and Mrs. Vincent C. Jolivette
Mr. and Mrs. William G. Kaiser
Mr. and Mrs. Arthur C. Kemner
Mr. and Mrs. Herman C. Kern
Mr. John E. Kilfoil
Mr. and Mrs. J. R. Kinsella
Mrs. Philip Kleespies
Mr. and Mrs. Vincent P. Kleimeyer
Mr. and Mrs. R. T. Klein
Mr. and Mrs. Jack Kohlman
Mr. and Mrs. Paul V. Kollman
Mr. and Mrs. Herman Krallman
Mr. and Mrs. Frank Kreger, Jr.
Mr. Lewis W. Krehnbrink
Mr. and Mrs. Newton J. Krug
Mr. and Mrs. Joseph J. Kuhr
Mr. and Mrs. John A. Kunz
Mr. and Mrs. Harry L. Lafkas
Mr. and Mrs. Joseph A. Lambert

PATRONS

Mr. William Lawrence
Mr. and Mrs. Henry Leesemann
Mrs. Marie L. Lepley
Mr. and Mrs. Paul L. Lindsay
Mr. and Mrs. Warren A. Lindsey
Mr. Nicholas C. Link
Mr. Charles J. Lohman
Mr. John Lorenz
Mr. and Mrs. E. H. Lotz
Mr. and Mrs. Frank B. Louis
Judge and Mrs. Alphonse Luebbers
Mr. Edward McCarren
Mr. Frank T. McCormick
Mr. and Mrs. C. J. McLaughlin
Mr. and Mrs. George P. Martin
Mr. and Mrs. John W. Meier
Mr. and Mrs. Elmer J. Merkel
Mrs. Marie M. Metz
Mr. and Mrs. Hubert Minnich
Mr. and Mrs. Edward S. Monohan III
Mr. and Mrs. J. W. Mooney
Mr. and Mrs. R. J. Moorman
Mr. Jack Moran
Mr. and Mrs. Robert J. Muccino
Mr. and Mrs. John R. Mutchler
Mr. and Mrs. Frank J. Nastold
Mr. and Mrs. Gordon B. Nead
Mrs. Mary C. Neal
Mr. and Mrs. Arthur M. O'Connell
Mr. and Mrs. Andrew O'Leary
Mr. and Mrs. William Ollendick
Mr. and Mrs. Cletus Ollier
Mr. and Mrs. Vincent A. Orlando
Mr. and Mrs. Frank X. Overbeck
Mr. and Mrs. Oliver C. Overbeck
Mr. and Mrs. M. J. Overberg
Mr. and Mrs. William Palazzolo
Mr. and Mrs. Peter Peregrin
Mr. and Mrs. Harold Phelps
Dr. and Mrs. Robert R. Pierce
Mr. Dan A. Plett
Mr. R. A. Pope
Mr. and Mrs. Ferd A. Rabe
Mr. and Mrs. Harry E. Rabe
Mr. and Mrs. Henry B. Rabe
Mr. and Mrs. Devered J. Raschiatore
Mr. John A. Raymond
Mr. and Mrs. Thomas T. Reardon
Mr. and Mrs. George A. Rechtin
Mr. and Mrs. C. L. Reichert
Mr. and Mrs. Louis Remke
Mr. Irvin J. Riga
Mr. Thomas J. Riordan
Mr. and Mrs. N. H. Ritter
Mr. and Mrs. George L. Rohe
Mr. and Mrs. Henry F. Rohs
Mr. and Mrs. Paul J. Rolfes
Mr. and Mrs. George F. Rooney
Mr. and Mrs. Joseph C. Rosenacker
Mr. and Mrs. Frank G. Rottmueller
Mr. L. E. Rowland, Jr.
Mr. and Mrs. Andrew A. Russo
Mr. and Mrs. J. H. Ryan
Mr. Gerald V. Sack
Mr. and Mrs. B. Sampson
Mr. and Mrs. William A. Schaefer
Mr. William A. Schell
Mr. and Mrs. William E. Scheper
Mr. and Mrs. Leonard Schmaltz
Mr. and Mrs. A. L. Schneider
Mr. and Mrs. Joseph Schneider
Mr. and Mrs. H. J. Schuermann
Mr. and Mrs. Ralph J. Schulte
Mr. and Mrs. Charles F. Schwetschenau
Mr. and Mrs. Henry O. Schwiers
Mr. and Mrs. F. J. Seelie
Mr. and Mrs. Percy M. Sheperd
Mr. Richard H. Shiels
Mr. and Mrs. Larry H. Sickman
Mr. and Mrs. Edward S. Siebert
Mr. Clem Siemer
Mr. and Mrs. Paul C. Siemon
Mr. and Mrs. James E. Smith
Dr. and Mrs. Leo A. Smyth
Mr. and Mrs. Allen Solomon
Mr. and Mrs. Carl A. Stein
Mr. and Mrs. Clifford E. Steinke
Mr. and Mrs. John B. Stineman
Mrs. Anna M. Strong
Mr. and Mrs. Edward J. Stubenrauch
Mr. and Mrs. J. J. Sullivan
Mr. and Mrs. Gene Tallarigo
Mr. and Mrs. Joseph H. Themann
Mr. and Mrs. George O. Theobald
Mr. Peter J. Thinnes
Mr. Joseph Thole
Mr. and Mrs. Daniel E. Thomas
Dr. and Mrs. William C. Thornell
Mr. and Mrs. Del Trautman
Mr. and Mrs. Thomas A. Trimpe
Mr. and Mrs. A. Ventura
Mr. Gerald T. Villing
Mr. and Mrs. Howard L. Voegele
Mr. and Mrs. Stanton Vollman
Mr. and Mrs. Urban B. Von Wahlde
Mr. and Mrs. Albert L. Walls
Mr. and Mrs. Fred G. Weber
Dr. and Mrs. Melvin J. Weber
Mr. and Mrs. Walter J. Weinkam
Mr. Harry H. Welling
Mr. and Mrs. Benedict Wenker
Mr. Carl H. Wenstrup
Mr. and Mrs. Vester C. Wesley
Mr. and Mrs. Eric J. Westrich
Mr. Edward Whitehead
Mr. and Mrs. Clarence Wilke
Mr. and Mrs. Thomas F. Willis
Mr. and Mrs. William O. Wuersch
Mr. and Mrs. W. L. Yaegers
Mr. and Mrs. Raymond S. Yorgovan
Mrs. D. L. Younghans
Mr. and Mrs. Conrad Zimmerman
Mr. C. W. Zumbiel

SENIOR DIRECTORY

AHRENS, John J.
1735 Dexter Ave., Cincinnati 6, Ohio WO. 1-5504
ALBERS, Joseph R.
10 Dorian Pl., Wyoming 15, Ohio VA. 1-4383
ALBERS, Kenneth B.
7525 Montgomery Rd., Cincinnati 36, Ohio SY. 1-4084
ALLEN, Dennis R.
5909 Woodmont Ave., Cincinnati 13, Ohio EL. 1-2347
ANSPACH, James T.
3736 Drake Ave., Cincinnati 9, Ohio ME. 1-4390
ANTENUCCI, Frank L.
7601 Castleton Pl., Cincinnati 37, Ohio VA. 1-0429
APKING, Stephen H.
3559 Skyview La., Cincinnati 13, Ohio JE. 1-4985
BAKER, David R.
6235 Lisbon Ave., Cincinnati 13, Ohio JE. 1-2013
BALL, James J.
4642 Glenway Ave., Cincinnati 38, Ohio WA. 1-1422
BANKS, John C.
1833 Blackstone, Cincinnati 37, Ohio RE. 1-6127
BARNETT, Walker L.
9467 Daly Rd., Mt. Healthy 31, Ohio JA. 1-9730
BAUGHMAN, Michael E.
728 Mannington Ave., Cincinnati 26, Ohio TR. 1-1440
BEASLEY, Albert G.
12 Glazier Rd., Covington, Kentucky ED. 1-2792
BECKMEYER, Joseph R.
15 N. Ft. Thomas Ave., Ft. Thomas, Kentucky HI. 1-2679
BEHRENS, Earl H.
3743 St. Martin Pl., Cheviot 11, Ohio MO. 1-4086
BERDING, Patrick C.
3979 Carrie Ave., Cheviot 11, Ohio MO. 1-4378
BERTRAM, Thomas P.
5539 Pinecrest, Cincinnati 38, Ohio GR. 1-3370
BLANK, Charles J.
2752 Eugenie Ln., Cincinnati 11, Ohio MO. 1-8552
BLAU, Bernard J.
103 Riverside Pkw., Ft. Thomas, Kentucky HI. 1-3348
BLUM, Harry T.
6532 Dawson Rd., Cincinnati 43, Ohio LO. 1-7729
BOERGER, Terrence R.
8367 Arborcrest Dr., Cincinnati 36, Ohio TW. 1-3912
BONEAU, David F.
5 W. Henry Clay, Ft. Wright, Kentucky ED. 1-1334
BORCHELT, John W.
1602 Section Rd., Cincinnati 37, Ohio VA. 1-9085
BORGMANN, Paul J.
4773 Loretta Ave., Cincinnati 38, Ohio WA. 1-6597
BOUTTON, Michael L.
5826 Pandora Ave., Cincinnati 13, Ohio ME. 1-4849
BRENNAN, Barry R.
1510 Garrard St., Covington, Kentucky CO. 1-5130
BROERING, Leo F.
117 Bonnie Leslie, Bellevue, Kentucky HI. 1-6706
BUESCHER, James D.
4339 Ridgeview Ave., Cincinnati 38, Ohio BL. 1-0265
BUSCH, Harold J.
6356 Beechmont Ave., Cincinnati 30, Ohio BE. 1-7793
BUSEMEYER, William A.
7500 Sagamore Dr., Cincinnati 36, Ohio SY. 1-4753
CAMPBELL, Joseph T.
3105 Riddle View Ln., Cincinnati 20, Ohio UN. 1-2474
CARSON, William P.
4232 Greenlee Ave., Cincinnati 17, Ohio UN. 1-5003
CASSARO, Louis A.
2968 W. McMicken Ave., Cincinnati 25, Ohio KI. 1-4596
CASSINELLI, Joseph P.
3480 Principio Ave., Cincinnati 26, Ohio EA. 1-7037
CASTELLINI, Daniel J.
1421 Herschel Ave., Cincinnati 8, Ohio EA. 1-1748
CAVANAUGH, Dennis R.
819 Overlook Ave., Cincinnati 5, Ohio WA. 1-8789
CHRISTEN, Dennis R.
7281 S. Mingo Ln., Cincinnati 43, Ohio TW. 1-5722
CISSELL, James C.
3708 Ledgewood Dr., Cincinnati 7, Ohio ME. 1-8865
CONWAY, William T.
3063 Victoria, Cincinnati 8, Ohio TR. 1-1294
DEMEULENAERE, Philippe P.
5991 Beech Dell Dr., Cincinnati 38, Ohio WA. 1-7057
DENIER, Thomas J.
4372 Carnation Cr., Cincinnati 38, Ohio WA. 1-6834
DETERS, Richard A.
Dry Fork Rd., Harrison, Ohio ME. 4-2059
DIECKMAN, Robert W.
4652 Winton Rd., Cincinnati 32, Ohio KI. 1-5280
DILLENBURGER, Philip W.
76 Burley Cir., Cincinnati 18, Ohio JA. 1-4210
DINNESEN, Peter H.
226 Albion Pl., Cincinnati 19, Ohio UN. 1-4116
DOCTER, Roland T.
3969 Davis Ave., Cheviot 11, Ohio HU. 1-5514
DORN, David G.
State Rd., Cincinnati 44, Ohio BE. 1-8579
DORNACHER, Daniel F.
2201 Maplewood, Cincinnati 19, Ohio AV. 1-7648
DRAIN, Thomas A.
3337 Meyer Pl., Cincinnati 11, Ohio MO. 1-2275
DREILING, Gerard F.
5817 Hamilton Ave., Cincinnati 24, Ohio KI. 1-4248
DRESSMAN, Robert A.
2735 Indiana Ave., Covington, Kentucky AX. 1-7009
EIMERMACHER, John P.
3363 Werk Rd., Cincinnati 11, Ohio MO. 1-0881
EKINS, Walter R.
107 Elbern Ave., Harrison, Ohio ME. 4-6351
EMERY, William A.
6705 Sampson Ln., Cincinnati 36, Ohio TW. 1-1297
ENRIGHT, James N.
1144 Carmania Ave., Cincinnati 38, Ohio WA. 1-6144
ERTEL, Thomas P.
22 Edgewood Rd., Edgewood, Kentucky DI. 1-7553
ESPELAGE, John H.
4324 Homelawn, Cincinnati 11, Ohio HU. 1-4849
FISCHER, Earl L.
3232 W. Galbraith Rd., Cincinnati 39, Ohio JA. 1-2406
FISTER, Ronald H.
2615 Mt. Airy Ave., Cincinnati 39, Ohio KI. 1-4893
FOLZENLOGEN, Joseph D.
2524 St. Albans, Cincinnati 13, Ohio RE. 1-2798
FRAME, William M.
3468 Wabash Ave., Cincinnati 7, Ohio AV. 1-1971
FREDE, Joseph E.
741 Wilbud Dr., Cincinnati 5, Ohio GR. 1-3910
FRIES, Carl A.
2904 Dunaway Ave., Cincinnati 11, Ohio HU. 1-2542
GAEDE, James J.
5830 Pandora, Cincinnati 13, Ohio JE. 1-0019
GASDORF, Thomas J.
1569 Hollywood Ave., Cincinnati 24, Ohio KI. 1-6092
GEOPPINGER, James C.
995 Lenox Pl., Cincinnati 37, Ohio UN. 1-3578

GERVERS, Robert J.
12 Cypress Garden, Cincinnati 20, Ohio UN. 1-7265
GOETZ, William H.
7 Woodlawn Ave., S. Ft. Mitchell, Kentucky ED. 1-2429
GRAFF, Gary A.
3447 St. Ann Ave., Cheviot 11, Ohio MO. 1-3674
GREIS, David C.
2415 Losantiville, Cincinnati 13, Ohio RE. 1-2278
GREVER, James W.
2906 Observatory Rd., Cincinnati 8, Ohio EA. 1-8872
GRUBER, Robert J.
3800 Congreve, Cincinnati 13, Ohio RE. 1-5324
GUENTHER, David K.
6151 Dryden Ave., Cincinnati 13, Ohio JE. 1-6727
HACKMAN, John E.
95 Arcadia Ave., Lakeside Pk., Kentucky DI. 1-9180
HARTER, Terry G.
290 Two Mile Rd., Cincinnati 28, Ohio BE. 1-4943
HATTING, Donald J.
3061 Veazey, Cincinnati 38, Ohio HU. 1-5785
HEHMAN, Bob F.
13 Lockwood Ave., Ft. Thomas, Kentucky HI. 1-3344
HELLEBUSCH, James L.
104 Burdsall Ave., So. Ft. Mitchell, Kentucky ED. 1-3404
HELLKAMP, David T.
2909 Royal Glen Dr., Cincinnati 24, Ohio WE. 1-1642
HELMERS, William P.
4048 St. William Ave., Cincinnati 5, Ohio WA. 1-7529
HERINGER, James T.
208 Glazier Rd., Bellevue, Kentucky HI. 1-6757
HEXT, Richard G.
1640 Marlou Ln., Cincinnati 30, Ohio BE. 1-8125
HINDS, Bob H.
4380 Kalama Ct., Cincinnati 36, Ohio TW. 1-1463
HOAR, John T.
3316 Renfro Ave., Cincinnati 11, Ohio MO. 1-0788
HOLIAN, Thomas E.
9 Arcadia Ave., So. Ft. Mitchell, Kentucky DI. 1-7798
HOMAN, Patrick R.
3611 Zumstein Ave., Cincinnati 8, Ohio EA. 1-3242
HULEFELD, Jim A.
7380 Algonquin Dr., Cincinnati 43, Ohio LO. 1-8040
IMWALLE, Michael J.
7093 Winton Rd., Cincinnati 24, Ohio MU. 1-3457
ISPHORDING, Kenneth F.
3936 Devonshire Dr., Cincinnati 26, Ohio EA. 1-5646
JASPERS, Dennis J.
1835 Dalewood Pl., Cincinnati 37, Ohio ME. 1-2637
JORLING, Thomas C.
3915 Ledgewood Dr., Cincinnati 29, Ohio UN. 1-4659
JUNG, Richard L.
2364 Chuckasaro St., Cincinnati 19, Ohio GA. 1-0058
KASTNER, Jerry H.
Vogel Rd., Cincinnati 39, Ohio KI. 1-2967
KAVANAUGH, Thomas C.
250 Kemper Rd., Springdale, Ohio PR. 1-7153
KEMNER, Michael A.
4001 Heyward St., Cincinnati 5, Ohio WA. 1-9083
KILFOIL, Timothy F.
5687 Euclid Rd., Cincinnati 36, Ohio SY. 1-3225
KIRBY, Grant W.
818 Schiff Ave., Cincinnati 5, Ohio GR. 1-3225
KLEIN, James R.
5341 Fenwick Ave., Norwood 12, Ohio ME. 1-0433
KOCH, Walter M.
2763 Westbrook Dr., Cincinnati 11, Ohio MO. 1-2584
KOEHLER, Richard B.
1793 Linneman Rd., Cincinnati 38, Ohio BL. 1-0649
KRALLMAN, Tony D.
1534 Maryland Ave., Covington, Kentucky AX. 1-2258
KRAMER, Edward H.
4116 Flower Ave., Cincinnati 5, Ohio WA. 1-7412
KRAMER, William J.
8955 Spooky Ridge Ln., Cincinnati 42, Ohio SY. 1-8267
KREHNBRINK, William L.
7724 Shawnee Run Rd., Cincinnati 43, Ohio LO. 1-6831
KRUMMEN, Thomas R.
3427 Mayfair Ave., Cincinnati 11, Ohio MO. 1-5473
KUETHE, James W.
4315 Oakwood Ave., Cincinnati 36, Ohio SY. 1-2638
LACHENMANN, Louis E.
303 Exporting St., Auvova, Indiana 126-M
LAFFERTY, Jerry S.
7537 View Pl. Dr., Cincinnati 24, Ohio PO. 1-1403
LAFUZE, James T.
6546 Miami Ave., Madeira 43, Ohio LO. 1-7148
LANG, William J.
1645 Rose Pl., Cincinnati 37, Ohio RE. 1-7675
LOUIS, Thomas R.
1326 Herlin Pl., Cincinnati 8, Ohio EA. 1-1169
LUEBBERS, Larry D.
Ibaum Ave., Newport, Kentucky HI. 1-6365
LUNNE, Louis R.
6640 Bridgetown Rd., Cincinnati 11, Ohio MO. 1-5917
LUTTMER, Joseph T.
3435 Mooney Ave., Cincinnati 8, Ohio EA. 1-6906
McANAW, James M.
561 Dixmyth Ave., Cincinnati 20, Ohio MA. 1-1894
MARTIN, Clarence J.
Alexandria Pike, Cold Springs, Kentucky HI. 1-5181
MARTIN, James F.
6232 Fairhurst, Cincinnati 13, Ohio JE. 1-9186
MAURER, Gerald L.
189 Morritor Ave., Cincinnati 33, Ohio WI. 1-1489
MEYER, James G.
1533 Corcoran Pl., Cincinnati 24, Ohio JA. 1-3478
MEYER, John M.
6126 Webbland Pl., Cincinnati 13, Ohio ME. 1-9918
MEYER, Robert G.
42 Lockwood Ave., Ft. Thomas, Kentucky HI. 1-8033
MOLONY, William A.
2457 Hudson Ave., Norwood 12, Ohio RE. 1-3274
MONOHAN, Edward S.
64 Lyndale Rd., Covington, Kentucky DI. 1-7731
MORAN, James P.
1401 Windinglane, Loveland, Ohio NO. 5-5582
MUEHLENKAMP, James E.
84 Hollywoods Dr., Ft. Thomas, Kentucky HI. 1-4776
MUELLER, Richard R.
7625 Bridgetown Rd., Cincinnati 11, Ohio WI. 1-2910
NEAL, Gordon C.
2715 Eden Ave., Cincinnati 19, Ohio AV. 1-7899
NEIHEISEL, Paul D.
6628 Visitation Dr., Cincinnati 11, Ohio HU. 1-0509
NEUMANN, George E.
2615 Harrison, Cincinnati 11, Ohio MO. 1-0470
NORDLOH, Richard A.
103 Marian Lane, Terrace Pk., Ohio TE. 1-4052
NORTH, Warren E.
1 Gambler Circle, Cincinnati 18, Ohio JA. 1-5495
O'BRIEN, Patrick R.
7019 Grace Ave., Cincinnati 27, Ohio BR. 1-7984

O'CONNELL, Charles D.
702 Linden Ave., Newport, Kentucky JU. 1-7823
OLDING, James E.
2823 Viki Terrace, Cincinnati 11, Ohio MO. 1-4886
O'LEARY, Patrick T.
3462 Whitfield, Cincinnati 20, Ohio PL. 1-5455
ORITE, Michael E., 3934 Biehl Ave., Mack 11, Ohio, HU. 1-5486
ORMOND, Terence R.
555 Missouri Ave., Cincinnati 26, Ohio EA. 1-5206
OSBERGER, John C.
829 Wakefield Dr., Cincinnati 26, Ohio TR. 1-2110
OVERBERG, Roger T.
6826 Sampson Ln., Silverton 36, Ohio TW. 1-1957
PALASEK, Ralph F.
4408 Raceview Ave., Cincinnati 11, Ohio HU. 1-6730
PALAZZOLO, Joseph W.
R. R. 1 Box 527, Amelia, Ohio PL. 2-1370
PEREGRIN, William C.
2318 Jefferson, Norwood 12, Ohio JE. 1-6173
PFIRRMANN, Frederick J.
1355 Hollywood Ave., Cincinnati 24, Ohio KI. 1-5723
PHELPS, James H.
5734 Section Ave., Cincinnati 12, Ohio JE. 1-2971
POWELL, Patrick A.
4337 Bridgetown Rd., Cincinnati 11, Ohio HU. 1-4490
POWERS, Ray G.
McCollum Rd., Independence, Kentucky FL. 7-2341
PULSKAMP, Vincent M.
15 Levassar Pl., Covington, Kentucky HE. 1-5079
RALSTON, David J.
1410 Wittekind Terrace, Cincinnati 24, Ohio MU. 1-7566
REICHERT, Robert C.
7303 Fairoaks Ave., Cincinnati 13, Ohio JE. 1-3726
RETTIG, David B.
1121 Franklin Ave., Cincinnati 37, Ohio RE. 1-1990
REYNOLDS, Martin J.
6325 Montgomery Rd., Cincinnati 13, Ohio JE. 1-1522
ROMITO, Phillip E., 8145 Blanchetta Dr., Cincinnati 24, Ohio
ROWEKAMP, Dennis L.
3231 Glenmore Ave., Cincinnati 11, Ohio MO. 1-2297
RUDD, Pierce O.
3 Pinehurst Lane, Cincinnati 8, Ohio EA. 1-2255
RUSSO, Michael J.
4753 Green Glen Lane, Cincinnati 38, Ohio GR. 1-1467
SANSONE, Tony J.
2725 Galbraith Rd., Cincinnati 38, Ohio WE. 1-8047
SAVAGE, Timothy J.
1847 Andina Ave., Cincinnati 37, Ohio ME. 1-7865
SCHICK, Thomas A.
253 Hudson Ave., Hamilton, Ohio TW. 3-1724
SCHLOTMAN, Carl R.
1354 Hollywood, Cincinnati 24, Ohio MU. 1-1033
SCHOTT, Earl J.
238 Glenmary, Cincinnati 20, Ohio AV. 1-2531
SCHRAND, George T.
23 Ashton Rd. S., Ft. Mitchell, Kentucky ED. 1-1417
SCHULTZ, Stanton A.
6260 Colerain, Cincinnati 39, Ohio JA. 1-9465
SCHUTTE, David V.
82 S. Crescent Ave., Ft. Thomas, Kentucky HI. 1-4365
SIEGEL, Robert L.
3410 Cornell Pl., Cincinnati 20, Ohio WO. 1-2723
SIEMER, Clemens H.
2753 Werkastle Ln., Cincinnati 11, Ohio HU. 1-6738
SPACCARELLI, Paul A.
2831 Observatory, Cincinnati 8, Ohio EA. 1-3212
SPINNENWEBER, James D.
6421 Plainfield, Cincinnati 13, Ohio SY. 1-6022
STADLER, Paul G.
1440 Thomwood Dr., Cincinnati 24, Ohio WE. 1-5826
STUBENRAUCH, Edward J.
4154 Clubview Dr., Cincinnati 9, Ohio ME. 1-0808
SULLIVAN, Roger D.
632 Oak St., Ludlow, Kentucky CO. 1-8861
SULLIVAN, Thomas A.
3424 Stettinius Ave., Cincinnati 8, Ohio EA. 1-3390
SWEENEY, William R.
1507 Holywood Rd., Cincinnati 24, Ohio KI. 1-3158
TEDESCHI, Eugene C.
3928 Davenant Ct., Cincinnati 13, Ohio JE. 1-7901
TENOEVER, Gerald J.
4303 St. Martins Ave., Cheviot 11, Ohio HU. 1-5527
THOBE, Robert J.
615 W. Elm St., Ludlow, Kentucky AX. 1-9626
THORNBURGH, George C.
33 Jewett Dr., Wyoming 15, Ohio VA. 1-5746
VAN REYPEN, William W.
1418 Regent, Cincinnati 37, Ohio ME. 1-0894
VESPER, Alan E.
817 Clifton Hills Terrace, Cincinnati 20, Ohio UN. 1-8420
VOLLMAN, Stanton H.
1862 Garden Ln., Cincinnati 37, Ohio JE. 1-8480
VOLZ, Bob H.
5202 Highview Dr., Cincinnati 38, Ohio GR. 1-4260
VONDERAHE, Thomas A.
11 Interwood Pl., Cincinnati 20, Ohio AV. 1-8111
WALLS, Albert L.
239 Ward Ave., Bellevue, Kentucky CO. 1-1893
WEHRMAN, William E.
205 Ft. Mitchell Ave., Ft. Mitchell, Kentucky ED. 1-2998
WEICKERT, Robert F.
1707 Flora Ave., Cincinnati 31, Ohio JA. 1-4980
WELLING, Lawrence G.
2134 Burnet Ave., Cincinnati 19, Ohio AV. 1-8154
WENDEL, Paul G.
1642 Otte Ave., Cincinnati 23, Ohio KI. 1-3542
WENNING, Thomas G.
3427 Muddy Creek, Cincinnati 38, Ohio HU. 1-4754
WESSELKAMPER, Joseph D.
3784 O'Leary, Cincinnati 36, Ohio SY. 1-5994
WESTERMAN, James K.
8360 Beta Ave., Cincinnati 31, Ohio JA. 1-6663
WHITCOMB, Michael E.
1280 Grace Ave., Cincinnati 8, Ohio TR. 1-1849
WILLIS, Michael S.
7807 Hamilton Ave., Cincinnati 31, Ohio JA. 1-3992
WIMMERS, Frank J.
207 Lafayehe, Bellevue, Kentucky AX. 1-3305
WINTERHALTER, Thomas G.
3580 Monteith, Cincinnati 8, Ohio EA. 1-0090
WISE, William J.
908 Grandview Ave., Bellevue, Kentucky AX. 1-9720
WOLTERMAN, Kenneth J.
45 Rossmore St., Ft. Thomas, Kentucky HI. 1-3327
YOUNG, Lou L.
3309 S. Sterling, Cincinnati 9, Ohio EA. 1-6096
YOUNG, Richard A.
3451 Alta Vista, Cincinnati 11, Ohio MO. 1-3616
YOUNGHANS, James L.
3734 Morrydell Pl., Cincinnati 11, Ohio HU. 1-1918
ZICKA, Michael E.
4435 Schulte Dr., Cincinnati 5, Ohio GR. 1-6366

GENERAL INDEX

ACADEMICS 8
Ackerman, John P. 93
ACOLYTES 40
Acomb, Thomas E. 72
ACTIVITIES 30
Adams, John C. 90
ADMINISTRATION 10
ADVERTISEMENTS 135
Ahrens, John J. 32, 107, 127
Albers, Joseph R. 107
Albers, Kenneth B. 32, 107
Albrinck, James L. 103
Aldemeyer, Barry A. 37, 45, 101
Alerding, Frank D. 96
Alering, Richard L. 99
Alexander, Joseph F. 91
Allen, Dennis R. 43, 107, 130
Altenau, Mark M. 41, 58, 65, 88
ALUMNI 59
Aman, Frank W. 33, 90
Ancona, John S. 96
Anderson, Randall E. 93
Anspach, James T. 32, 107
Antenucci, Frank L. 39, 107
Apking, Stephen H. 32, 58, 65, 106, 107
APOSTLESHIP OF PRAYER PROMOTERS 41
ARCHAEOLOGY CLUB 58
Arens, Gerald E. 88
ATHLETICS 62
Audretch, Clifford W. 43, 90
Audretch, David M. 98
Autenrieb, Orin J. 33, 91
Baker, David R., 107
Ball, James J. 108
BAND 56
Banks, Jeffrey C. 53, 58, 84, 94
Banks, John C. 84, 108
Barber, Paul V. 100
Barnett, Mark E. 41, 56, 102
Barnett, Walker L. 108, 123
Barth, James L. 103
BASEBALL Supp.
BASKETBALL 74
Baughman, Michael E. 108, 112
Baumann, Bernard L. 37, 103
Baurichter, Stuart A. 99
Bayer, Earl J. 89
Beasley, Albert G. 65, 108
Beckmeyer, Joseph R. 108
Behrens, Earl H. 108
Behrens, James B. 98
Belcher, Ralph J. 102
Bellersen, Martin E. 33, 91
Bender, James E. 50, 89
Bender, John R. 97
Bennet, Theron J. 102
Benvie, William J. 101
Benzinger, Gerald 37, 102
Berding, Patrick C. 13, 32, 109
Beresford, Richard 90
Berger, Alfred J.
Berning, Philip J. 72, 93
Bertram, Thomas P. 109
Besse, Edward A. 96
Bidinger, Francis R. 46, 47, 91
Bien, Charles E. 91
Bird, Thomas J. 100
Blank, Charles J. 96, 109
Blankemeyer, Jim 50, 56, 73, 103
Blaser, Robert J. 94
Blau, Bernard J. 84, 109
Blessing, Gerald V.
Blum, Harry T. 32, 109, 119
Bockenstette, James D. 99
Boeh, Louis B. 37, 45, 103
Boerger, Terry R. 65, 109
Bolan, Joseph A. 99
Boneau, David F. 28, 32, 65, 107, 109
Bonfield, James G.
Borchelt, John W. 110
Borgmann, Paul J. 65, 107, 110
Born, Richard A. 36, 102
Bosken, Jerome J. 33, 87, 88
Bouscaren, Timothy L. 97, 103
Boutton, Michael L. 43, 45, 110, 116
Boylan, Peter 100
Boyle, Dennis R. 95
Boyle, James P. 65, 73, 88
Bramlage, William A. 96
Breitenbach, Robert B. 93
Brennan, Barry R. 110
Brenner, Robert J. 65, 88
Breving, Robert J. 36, 103
Breyer, Fredrick A. 49, 72, 73, 93
Brinker, Dale B. 97
Brinkman, George C. 93
Brinkmoeller, Leonard 43, 49, 58, 95
Brock, Thomas W. 100
Brockhaus, Gary 100
Broering, Leo F. 110
Broerman, David W. 37, 50, 101
Broviac, John W. 33, 90
Brueggemeyer, Joseph A. 103
Bruner, Lawrence W. 43, 45, 101
Bruning, John A. 58, 91
Buerger, George J. 94
Buerger, Paul F. 33, 43, 91
Buscher, James D. 110
Buescher, John C. 98
Bueter, Robert J. 44, 57, 96
Buop, Frederick S. 97
Burdick, Jerome A. 72, 97
Burkardt, Nicholas R. 96
Burkardt, Richard L.
Burman, John L. 33, 88
Burman, Kenneth W. 36, 41
Burri, Richard L. 91
Busch, Harold J. 32, 43, 110, 111
Busemeyer, William A. 32, 111
Butler, James E. 58, 100
Butler, William P. 96
Butsch, Richard J. 102
Caito, Philip J. 99
CAMFRA CLUB 51
Camp, Carson L. 49, 72, 94
Campbell, Joseph T. 111
Canfield, Timothy J. 33, 43, 53, 56, 91
Cannon, Thomas C. 49, 90
Carson, James A. 37, 73, 98
Carson, William P. 111
Carter, Claude D. 89
Cassady, Walter M. 58, 100
Cassaro, Louis A. 111
Cassinelli, Joseph P. 111
Castellini, Daniel J. 41, 58, 65, 111
Castellini, Edward J. 94
CATHOLIC STUDENTS MISSION CRUSADE 53
Cavanaugh, Dennis R. 43, 111
Cavanaugh, Patrick 88
Chalfin, Patrick A. 52, 93
Chandler, Mark R.
Chaney, Michael A. 72, 92, 93
Chase, Robert Thomas 98
CHEERLEADERS 53
CHOIR 43
Christen, Dennis R. 112
Ciambelli, Elio 94
Ciok, John A. 49, 53, 58, 94
Cise, Michael D.
Cissel, James C. 32, 43, 48, 56, 57, 112
Cissel, Joseph A. 95
CLASSICAL CLUB 43
CLASS PICNIC Supp.
Cline, William N. 100
Cloppert, Frederick G. 37, 45, 101
Cloud, Robert L. 100
Colacurcio, Robert E. 57, 97
Colley, Jerome J. 33, 89
Colley, Joseph A. 98
Comer, Albert L. 90
Comer, James M. 91
Conant, James E. 58, 102
Connaughton, Daniel E. 102
Connaughton, Michael 89
Connelly, James R. 103
Conway, Christopher J. 100
Conway, William T. 112
Coogan, Gerald J. 43, 65, 88
Coyne, Terence J. 37, 43, 101
Crane, Dennis R. 100
Crawford, John A. 58, 100
Creedon, Michael T. 37, 102
Creevy, Joseph A. 36, 56, 101
Culman, Eugene E. 37, 56, 100
Cunningham, Patrick 94
Czillinger, Kenneth 95
DADS' CLUB 55
Davis, Peter B. 97
Deak, James J. 96
DEBATERS 44
Delaney, William T. 44, 49, 56, 95
Delong, George G. 85, 99
Demeulenaere, Phillippe 112
Denier, Thomas J. 112
Desmond, Patrick P. 33, 84, 85, 91
Deters, Richard A. 32, 112
Deters, Robert H. 37, 45, 103, 119
Deters, Thomas P. 88
Devanney, David 36, 85, 101
Dieckman, Robert W. 32, 43, 112
Diersing, Joseph F. 37, 73, 102
Dietrich, Frederick A. 97
Dietrich, Thomas L. 90
Dietz, Kenneth G. 102
Dillenburger, Philip W. 32, 45, 53, 62, 113
Dinnesen, Peter H., 111, 112
Distler, John W. 94
Dixon, Joseph A. 33, 57, 90
Docter, Roland T. 32, 43, 49, 53, 113
Doench, Douglas A. 52, 96
Doerflein, Victor A. 102
Dohan, Stanley Allen 89
Dorn, David G. 113
Dornacher, Daniel F. 32, 96, 113, 130
Dornacher, Wayne B.
Doyle, Michael F. 37, 103
Drain, Thomas A. 32, 43, 47, 53, 113, 115
DRAMATICS Supp.
Dreiling, Gerard F. 113
Dressman, David W. 45, 103
Dressman, Robert A. 114
DuBrul, Ernest F. 95
Duritsch, David J. 37, 73, 103
Dutro, Daniel G. 94
Duwel, Richard F. 97
Dwyer, Daniel T. 96
Eastlake, William B. 37, 45, 73, 85, 101
Egbers, Robert D.
Ehrensberger, Michael 36, 58, 103
Eilerman, William J. 36, 45, 58, 101
Eilers, Lawrence J. 88
Eimermacher, John P. 43, 114
Ekins, Walter R. 74, 114
Elliott, Edward J. 27, 33, 89
Ellis, Robert M. 103
Elmlinger, Richard J. 89
Emery, William A. 39, 114
Enright, James N. 58, 74, 106, 116
Ertel, Thomas D. 114
Espelage, John H. 114
Esselman, Louis B. 101
Eveleigh, Ronald F. 41, 91
Eversmann, James B. 33, 43, 46, 47, 90
Fahrenbach, John J. 33, 43, 46, 47, 53, 88
Fahrenbach, William J. 36, 47, 52
Fallon, James M. 88
Farrell, Robert E. 96
Fath, Harry J. 33, 53, 58, 90
Ferguson, William J. 36, 41, 73, 100
Fermann, Harry J. 93
Fermann, John F. 33, 47, 91
Fieger, Stephen E. 43, 88
Finn, Charles C. 33, 65, 88
Finn, Michael L. 36, 45, 85, 101
Fischer, Arthur L. 96
Fischer, Earl L. 114
Fischer, Paul H. 96
Fister, Dale D. 100
Fister, Ronald H. 43, 115
Fitzgerald, Stephen 94
Flottman, Edward L. 100
Flynn, John J. 103
Folkman, Guy J.
Folzenlogen, Joseph D. 28, 32, 44, 110, 115
Foote, Paul G. 96
Frame, William M. 115
Frede, Joseph E. 115
Fredricks, Clifford J. 57, 96
FRESHMAN BASKETBALL 83
FRESHMAN FOOTBALL 73
FRESHMEN 98
Freson, Richard A. 90
Freson, Ronald A. 94
Frey, Stephen R. 65, 90
Friedrich, Timothy N. 94
Fries, Carl A. 115
Frischhertz, Nick F. 100
Fritsch, Mark W. 89
Froelke, Frank J. 65, 88
Fry, Alan J. 57, 99
Fugazzi, Joseph F. 100
Gaede, James J. 115, 116
Gallagher, Michael 90
Galvin, Robert T. 45, 85, 101
Ganim, Robert J. 98
Gardner, Daniel R. 45, 58, 89, 100
Gardner, Allen R.
Gasdorf, Thomas J. 115
Gavin, Daniel J. 94
Gehling, Thomas B. 90
Gehrum, John E. 90
Geiger, Jerry R. 94
Gels, Gerald L. 90
Geoppinger, James C. 116
Geraci, Frederick V. 88
Gerding, David F. 94
Gervers, Robert J. 116
Gerwe, Joseph R. 103
Gerwe, William J. 96
Gerwin, James A. 96
Gibson, Thomas P. 44, 97
Gick, Gordon J. 96
Glaser, David W. 36, 58, 98
Glaser, Michael C. 103
Gleason, James T. 103
Glueck, Robert C. 102
Godfrey, John L. 103
Goedde, Paul R. 96
Goeke, Thomas F. 94
Goetz, Robert C. 33, 43, 88
Goetz, William H. 116
Goldberg, John A. 33, 48, 90
Goldberg, Michael F. 36, 98
Goldcamp, Joseph H. 53, 65, 88
GOLF Supp.
GRADUATION Supp.
Graff, Gary A. 116
Graff, Wayne E. 73, 99
Gray, Thomas R. 94
Grebb, John C. 94
Green, John R. 33, 58, 65, 88
Greiner, Kenneth J. 93
Greiner, Robert A. 96
Greis, David C. 116
Greulich, Raymond J. 90
Grever, James W. 32, 84, 116
Griessman, Jerome P. 41, 94
Groen, Edgar A. 37, 99
Groddy, John J. 90
Grote, Mark W. 93
Gruber, Robert J. 62, 116, 130
Gruber, James J. 37 100
Guenther, David K. 32, 53, 62, 75, 117
Gulino, Denis G. 96
Haas, Timothy J. 33, 43, 53, 65, 88
Habegger, James L. 103
Habig, William F. 98
Hackman, John E. 43, 117
Haglage, Andrew M. 101
Haman, William W. 90
Hampton, Gary C. 98
Handorf, Jerome C. 90
Haneberg, Ronald L. 101
Hanekamp, Theodore G. 89
Harding, Richard W. 94
Hare, Robert R. 36, 43, 99
Harig, William E. 88
Harmon, Michael J. 33, 90
Harmon, Timothy P. 48, 53, 58, 95
Harter, Terry G. 117
Harrington, Dennis M. 88
Hartings, Michael F. 57, 96
Hasl, Rudolph C. 47, 58, 96
Hatting, Donald J. 117
Hehman, John P. 57, 58, 97
Hehman, Robert F. 117
Heile, Leo J. 50, 90
Heile, Robert T. 100
Heiselman, Thomas J. 37, 56, 58, 101
Heitzman, Herbert L. 48, 58, 84, 85, 94
Hellebusch, James L. 111, 117
Hellkamp, David T. 117
Helmers, William P. 116
Helmick, Richard A. 96
Helmick, Thomas R. 33, 88
Hentz, Richard P. 36, 101
Herbers, Herbert P. 72, 93
Herbort, Thomas V. 44, 49, 53, 96
Heringer, James T. 116
Herman, Chester J. 33, 43, 53, 57, 88
Herchede, Richard E. 90
Heskamp. Harry E. 41, 53, 65, 72, 103
Hext, Richard G. 41
Hext, Thomas L. 103, 116
Higgins, John E. 72, 94
Hinds, Robert H. 32, 65, 107, 116
Hinds, Thomas S. 72, 73, 96
HISTORY 22
Hoar, John T. 116
Hoar, William J. 93
Hodapp, David F.
Hodapp, Thomas A. 73, 88, 95
Hoelscher, William E. 91
Hoffman, Conrad R. 93
Hokanson, Jerry A. 90
Holian, Thomas E. 116
Homan, Paul S.
Homan, Richard P. 32, 45, 89, 116
Hoobler, Thomas W. 44, 48, 58, 95
Horgan, Edward D. 94
Hornsberger, John E. 65, 90
Hortsman, Charles 90
Hortsman, Harry L. 96
Hough, George E. 100
Hub, Ronald B. 100
Hub, Charles W. 88
Huber, James E. 57, 100
Huelsman, James B. 98
Huesman, Donald A. 103
Hulefeld, James B. 32
Hulefeld, Larry C. 37, 102
Hummel, William F. 33, 43, 57, 91
Hunt, Kenneth R. 100
Hunter, Paul C. 101
Huth, Paul J. 43, 88
Hynes, Michael H. 36, 73, 102
Imwalle, Dennis E. 91
Imwalle, Mark D. 73, 102
Imwalle, Michael J. 32, 119, 127
Isphording, Kenneth F. 119
Jackson, John P. 93
Jacob, John J. 93
Jansen, Eric H. 96
Jaspers, Dennis J. 119
Johnston, John H. 103
Jolivette, Michael V. 58, 84, 90
Jones, John R. 36, 102
Jorling, Thomas G. 119
Joseph, James W. 58, 91
Joseph, John E. 58, 73, 102
Joseph, Robert G. 94
Judge, James D. 103
Jung, Jerome E. 97
Jung, Richard L. 119
JUNIOR PROM Supp.
JUNIORS 88
Kachele, George A. 103
Kaiser, James W. 37, 43, 100
Kaiser, Stuart E. 41, 96
Kammerer, Robert E. 93
Kappes, Joseph L. 50, 95
Karlan, James J. 100
Kartye, Peter A. 33, 36, 43, 53, 56, 88
Kastner, Gerald H. 119
Kaup, Gary H. 101
Kavanaugh, Thomas C. 120
Kearns, Jerome H. 43, 88
Keck, John E. 93
Keiser, Michael W. 37, 85, 101
Keller, Dale E.
Keller, Richard B. 90, 103
Kelly, Patrick T. 95
Kemner, Michael A. 43. 120
Kern, Robert H. 49, 97
Kessler, Ralph J. 93
Keuper, Harry W. 56, 58, 97
Keuper, John H. 103
Kihm, Michael A. 96
Kilday, Thomas J. 72, 94
Kilfoil, Timothy F. 120
Kinsella, Michael J. 101
Kipp, William H. 91
Kirby, Gary R. 89
Kirby, Grant W. 120
Kircher, Thomas J. 33, 56, 91
Klaine, Franklin A. 33, 65, 90
Kleespies, Phillip M. 58, 96
Kleimeyer, Timothy P. 37, 85, 103
Klein, James R. 32, 46, 120, 127
Klein-kreutzmann, A.H. 43, 88
Kleintank, Jerald A. 98
Klink, Harold A. 96
Klocke, Marinus T. 94
Klocke, Patrick J. 90
Knecht, Robert J. 41, 96
KNIGHTS OF THE BLESSED SACRAMENT 40
Koch, Walter M. 120
Koehler, Richard B. 120
Koetters, Michael C. 37, 98
Kohl, Edward R. 90
Kohlman, John L. 94
Kollman, Harry J. 65, 72, 94
Konermann, Leo L. 101
Krallman, Anthony D. 65, 75, 121, 124
Kramer, Edward H. 46, 49, 50, 121, 122
Kramer, Ronald F. 93
Kramer, Paul L. 37, 102
Kramer, William J. 43, 121, 128
Kreger, Frank H. 98, 101
Krehnbrink, L. William 116, 121
Krollmann, George T. 101
Kropp, Joseph A. 85, 98
Krug, Timothy J. 58, 98
Krummen, Donald W.
Krummen, Thomas R. 121
Krumpelman, John E. 103.
Krumpelman, William L. 89
Kuethe, James W. 121
Kuhr, Joseph J. 41, 89
Kumpf, Michael M. 91
Kumpf, Patrick C. 99
Kunkel, Paul C. 84, 97
Kunz, Kenneth A. 89
Kunz, Kenneth J. 90
Kurtz, Allan B. 102
Labanz, Charles N. 89
Lachenmann, Louis E. 121
Ladrigan, Joseph F. 101
LaEace, John C. 36, 100
Laehr, Vincent P. 96
Lafferty, Jerome S. 122
Lafkas, John J. 91
Lafkas, Robert C. 36, 100

LaFuze, James J. 122
Laib, William B. 57, 97
Lambert, John P. 20, 97
Lameier, Richard D. 43, 84, 85, 88
Lameier, Steven H. 56, 84, 95
Lang, Gordon A. 36, 101
Lang, William J. 26, 122
Lang, Rodney C. 72, 94
Lange, John E. 103
LANGUAGE 24
Laub, Charles A. 44, 87, 97
Lawrence, Wayne J. 93
Leaman, Frederick T. 37, 43, 103
Leesemann, John H. 58, 98
Lehreter, John B. 94
LeJeune, Martin N. 103
Leon, Dale E. 99
Leonard, Donald L. 58, 89
Lepley, Gerald C. 100
Leurek, William J. 92, 102
Lewe, Harry E. 94
Lindeman, William F. 91
Lindsay, James H. 37, 103
Lindsey, Thad W. 33, 47, 89
Link, Nicholas A. 103
Lohman, Roger D. 33, 89
Long, Timothy 24, 58, 101
Long, William J. 103
Lorenz, John F. 43, 45, 49, 97
Lotz, Edward C. 89
Louis, Thomas R. 49, 122, 131
Lubrecht, Joseph W. 94
Luebbe, Arthur L. 91
Luebbers, Lawrence D. 122
Luebbers, Thomas A. 33, 43, 49, 88
Luken, Robert E. 95
Lunne, Louis R. 122
Luttmer, Joseph T. 41, 122
Lynch, John F. 89
Lynch, Timothy J. 88
McAnaw, James M. 49
McCarren, Thomas M. 43, 51
McCarthy, John T. 58, 97
McCormick, Michael C. 73, 100
McCoy, Thomas R. 58, 97
McDonald, Patrick R. 18, 89
McDonough, John J. 20, 47, 58, 96
McGordon, Donald J. 72, 95
McLaughlen, Chas. J. 94
McLean, Michael B. 36, 103
McMahon, David H. 102
Mache, Richard A.
Macke, Roger L. 90, 100
Mackey, Robert J. 36, 102
Maguire, John J. 41, 90
Maier, John A. 97
Manley, Norman K. 56, 103
Manne, William R. 91
Mappes, Gary W. 36, 43, 102
Marchessault, David W. 93
Marcotte, Charles R. 93
Marioni, Peter P. 96
Markey, Thomas R. 72, 97
Marks, Henry P. 93
Martin, Clarence J. 65, 123
Martin, Robert G. 90
Martin, James F. 123
Martin, John T. 91
MASS OF THE HOLY SPIRIT 42
MATHEMATICS 20
Mathis, Michael F. 72, 96
Maurer, Gerald L. 46, 49, 51, 123
Maurer, Ronald D. 120
Maurer, Peter J. 93
Meek, Henry L. 37, 45, 51, 101
Meier, Ronald P. 37, 58, 101
Meihaus, James D. 94
Meiser, Robert M. 37, 101
Menke, George R. 44, 49, 58, 95
Merkel, James J. 33, 50, 56, 91
Mershad, Fred J. 73, 98
Metz, Lawrence E. 102
Metz, Richard A. 37, 102
Meyer, James G. 32, 114, 123
Meyer, John M. 123
Meyer, Robert G. 123
Meyer, Roger V. 97
Meyers, Stephen F. 58, 65, 97
Mezger, Adolph R. 94
Michel, Anthony J. 101
MILFORD RETREAT 38
Miller, Walter R. 102
Minnich, Nelson H. 33, 91
Moellering, Roger H. 99
Moeves, James H. 21, 57, 89
Mohrhaus, Thomas E. 98
Molony, William A. 32, 47, 124
MOMS' CLUB 54
Monnig, Bernard W. 90
Monnig, William B. 41, 85, 101
Monohan, Dennis L. 72, 97
Monohan, Edward S. 41, 44, 124
Mooney, Robert J. 44, 56, 95
Moore, Dennis R. 96
Moorman, Richard J. 97
Moran, James P. 32, 43, 124
Moran, John E.
Morath, Donald 33, 56, 88
Moser, Ronald J. 33, 43, 91
Muccino, Robert A. 36, 102
Muehlenkamp, James E. 124
Muehlenkamp, Robert L. 33, 36, 45, 85, 101
Mueller, Richard R. 124
Mueller, Robert D. 36, 43, 56, 91
Murphy, Kieran T.
Murray, Justin J. 37, 73, 102
MUSICADE Supp.
Mussio, James D. 94
Mutchler, David E. 32, 33, 43, 49, 88
Naberhaus, Richard J. 37, 103
Naltner, Arthur A. 95
Nastold, Thomas A. 99
NATIONAL HONOR SOCIETY Supp.
Nead, Gordon C. 94
Neal, Gordon C. 124
Nebel, John T. 41, 73, 98
Neiheisel, Paul D. 124
Newmann, James E. 41, 95
Nesselhuf, Joseph E. 36
Neumann, George E. 32, 43, 53, 125
Neumann, Jerome F. 94
Newbauer, Thomas R. 96
Newmann, James O. 90
Niebling, Andre A. 36, 102
Niehaus, Harry F. 33, 89
Niehaus, James H. 97
Niehaus, Louis J. 57, 97
Niehaus, William J. 33, 43, 88
Niemeyer, Bruce C. 90
Nieman, Roland E. 97
Nienaber, Richard H. 50, 98
Niklas, Lawrence J.
Noll, Michael J. 58, 72, 94
Nordloh, David J. 44, 49, 56, 95
Nordloh, Stephen J. 36, 57, 99
Nordloh, Richard A. 125
North, Warren E. 125
Nosker, Richard W. 95
Oberle, Francis A. 102
O'Brien, Patrick R. 125
O'Connell, Charles D. 38, 58, 65, 125
O'Connell, Dennis M. 37, 73, 101
O'Connor, Bruce E. 95
O'Donnell, Daniel J. 89
O'Hara, Francis A. 33, 43, 88
O'Keefe, James J. 96
Oldham, Thomas D. 90
Olding, James E. 65, 125
O'Leary, Patrick T. 65, 124, 125
Ollendick, Robert W. 103
Ollier, James L. 33, 89
Ollier, William L. 97
Oraze, Roger S. 97
Orite, Michael E. 126
Orlando, Eugene C. 33, 43, 88
Ormond, Patrick J. 51, 58, 94
Ormond, Terry R. 41, 126
Osberger, John C. 126
Ostmann, William A. 56, 97
Otto, John B. 95
Otto, Lawrence J. 89
Overbeck, Henry P. 103
Overbeck, John W. 72, 96
Overbeck, Robert D. 44, 48, 95
Overberg, Roger T. 126
Owens, Michael R. 36, 100
Palasek, Ralph F. 46, 126
Palazzolo, Anthony W. 50, 91
Palazzolo, Joseph W. 126
Pater, Clem A. 97
Pater, Gerald L. 100
Pauly, Mark V. 33, 57, 88
Peake, Richard H. 95
Peregrin, William C. 126
Perrine, Daniel M. 101
Pfennig, Charles T. 37, 100
Pfirrmann, Fred J. 41, 85, 127
Phelps, James H. 127
Pierce, John R. 48, 96
Pille, Charles J. 94
Placke, William H. 37, 102
Plas, Raymond C. 36, 100
Plett, Michael E. 36, 58, 101
Poe, Harold F. 37, 103
Pohlman, John P. 57, 89
Pope, Robert A. 56, 93
Popelar, Donald R. 56, 97
Porcaro, George V. 91
Porowski, James M. 98
POSTER CLUB 52
Powell, Patrick A. 41, 127
Powers, Raymond G. 127
PREP 48
Pressler, James M. 102
Pulskamp, Vincent M.
Puthoff, Charles A. 101
Puthoff, Ralph E. 89
Quatman, Robert J.
Quinn, Donald A. 96
Rabe, Frank P. 73, 99
Rabe, Harry B. 97, 101
Rabe, Henry J.
RADIO CLUB 50
Ralston, James T. 36, 99
Ralston, John D. 32, 43, 46, 47, 127
Rapien, Gerald J. 37, 43, 101
Raschiatore, Devered 102
Rave, David M. 37, 99
Rave, James A. 53, 65, 91
Raymond, Bruce A. 37, 56, 101
Reardon, Martin J.
Rechtin, Greg D. 53, 65
Reckers, Ronald W. 103
Reichardt, Gene F. 92, 97
Reichert, Robert C. 127
Reilly, David F. 36, 98
RELIGION 14
Remke, Louis H. 102
RESERVE BASKETBALL 82
RESERVE FOOTBALL 72
RESERVE SWIMMING 85
Rettig, David B. 119, 128
Reynolds, James B. 99, 128
Reynolds, Joseph M. 32, 50
Ribar, Daniel L. 88
Riedel, Richard D. 41, 95
Rief, Conrad C. 89
Riegler, Ronald V. 44, 52, 97
Riga, Roger J. 89
Riordan, Timothy M. 102
Ritter, James E. 102
Ritterhoff, Eric J. 65
Rohe, Ronald F.
Rohs, Thomas J. 90
Rolfes, Donald P. 102
Rolfes, Mark R. 90
Rolfes, Robert E. 37, 103
Romito, Phillip E. 128
Roney, Donald F.
Roney, Richard C. 45, 95
Rosenacker, James A. 95
Ross, Robert J. 33, 91
Ross, Thomas W. 91
Rossi, Nicholas M. 102
Rottmueller, Paul S. 93
Rouse, Charles J. 65, 91
Rouse, Louis S. 41, 58, 106, 107
Rowekamp, Dennis L. 128
Rowland, Leonard E. 100
Rudd, William O. 128
Ruh, James W. 37, 103
Ruprecht, Charles E. 94
Russo, Anthony G. 33, 43, 48, 88
Russo, Michael J. 14, 32, 128
Ryan, David A. 37, 43, 50, 89
Ryan, Donald G. 33, 49, 88
Ryan, James P. 101
Rybolt, Charles W. 102
Sampson, Michael A. 41, 58, 73, 99
Sack, Gerald Vincent 58, 97
Sansone, Anthony J. 128
Sauerbrey, Robert J. 58, 101
Savage, Timothy J. 65, 128
Schaefer, Jerome F. 97
Schaeffer, Michael T. 98
Schaefer, William A. 96
Schaible, Dennis J. 33, 56
Schapker, Paul E. 37, 101
Scharnhorst, Donald G. 37, 73, 100
Schell, Fred M. 99
Schell, William J. 18, 89
Schell, John A. 95
Scheper, James H. 72, 97
Scheper, John P. 99
Schick, Gerald L. 45, 49, 95
Schick, Thomas A. 32, 111, 128
Schlotman, Carl R. 128
Schmaltz, Leonard W. 33, 43, 48, 53, 91
Schmid, David A. 44, 47, 89, 97
Schmidt, Jerome W.
Schneider, Albert L. 98
Schneider, Thomas R. 99
Schnell, James M. 49, 101
Scholle, James E. 90
Schott, Earl J.
Schrand, George T. 128
Schroeder, Gerald E. 102
Schubeler, Dale P.
Schebeler, Kenneth E. 95, 101
Schuermann, Mathew J. 90
Schuermann, Michael P. 99
Schulte, Paul D. 36, 95, 101
Schultz, Stanton A. 128
Schumacher, Roy J. 97
Schutte, David V. 128
Schutte, Richard G.
Schwegan, Marc W. 96
Schwetschenau, Robert 53, 57, 97
Schwiers, Thomas H. 96
Seelie, John F. 72, 73, 93
Sellinger, Frank J. 93
SCIENCE 18
SCIENCE FAIR Supp.
SENIOR CLASS OFFICERS 106
SENIOR PROM Supp.
SENIORS 104
Seta, Joseph C. 41, 58, 89
Sheperd, David A. 72, 96
Shields, Patrick W. 91
Shiels, Hugh I. 36, 85, 101
Sicking, Lawerence A. 52, 93
Sicking, Robert L. 73, 99
Sickman, Lawrence H. 95
Siebert, Donald E. 33, 43, 46, 49, 88
Siegel, Brian P. 36, 58, 101
Siegel, Robert L. 130
Siemer, Clemens H. 130
Siemon, Paul R. 44, 95
Simmons, Gerald W. 44, 57, 95
Singer, William B. 49, 95
Smith, Dennis, J. 94
Smith, Douglas B.
Smith, James E. 90
Smith, John B. 36, 102
Smith, John P. 36, 45, 102, 103
Smith, Louis G. 99
Smith, Thomas J. 57, 97
Smyth, Barry M. 58, 95
SODALITY 32
Soellner, Edward J. 20, 72, 96
Soloman, Thomas R. 101
Sommer, John D. 58, 89
SOPHOMORES 93
Spaccarelli, Paul A. 130
Spaeth, Richard J. 95
SPEECH CONTEST Supp.
Sperber, Joseph J. 56, 95
Spinnenweber, James D. 130
Spitznagel, Edward L. 46, 49, 50, 91
Staab, Thomas C.
Stadler, Paul G. 32
Stadler, Richard J. 99, 130
Stahl, David M. 18, 89
Stein, Victor P. 89
Steinke, Clifford E. 37, 98
Steins, Robert L. 103
Stenger, David J. 65, 97
Stickset, Donald W. 89
Stineman, John F. 91
Stineman, Joseph N. 65, 92, 97
Stokes, James J. 94
Strauss, Robert G. 101
Streibig, Michael H. 89
Strong, Ronald B. 103
STUDENT COUNCIL 58
Strunk, Robert C. 37, 41, 58, 103
Stubenrauch, Edward J. 32, 48, 114, 130
Stuhlreyer, John F. 89
Sullivan, Cornelius J. 101
Sullivan, James F. 73, 101
Sullivan, Roger D. 53, 75, 130
Sullivan, Terry F. 95
Sullivan, Thomas A. 131
Sunderman, Edward H. 72, 96
Sweeny, William R. 131
Tallarigo, Gene M. 101
Tappel, Henry H. 36, 57, 100
Tarbell, James R. 96
Tedeschi, Eugene C. 131
Tenkman, Robert H. 33, 43, 91
Tenkman, William J. 36, 100
TENNIS Supp.
Tenoever, Gerald J. 32, 131
Themann, Joseph E. 33, 43, 89
Theobald, George E.
Thesing, John H.
Thinnes, Peter J. 90
THIS WAS '57-'58 60
Thobe, Richard B. 58, 93
Thobe, Robert J. 53, 58, 74, 106
Thole, Daniel S. 41, 43, 98
Thole, Joseph J. 37
Thomas, Donald R. 37, 73, 99
Thornburgh, George C. 53, 65, 116, 122, 131
Thornell, William T. 36
Thumann, John H. 29, 88
Tipton, John H. 91
Toole, John J. 95
TRACK Supp.
Trautman, Delbert A. 93, 102
Tretter, Thomas A.
Trimpe, Thomas H. 103
UNDERCLASSMEN 86
Uehlin, Michael J. 95
Van Reypen, William W. 131
VARSITY BASKETBALL 74
VARSITY FOOTBALL 64
VARSITY SWIMMING 84
Ventura, August J. 72, 94
Vesper, Alan E. 131
Vetter, Thomas E. 36, 100
Villing, Gerald T. 97
Visser, Nicholas W. 98
Vitullo, James W. 37
Voegele, Craig L. 36, 101
Voegele, Gary T. 96
Vollman, Stanton H. 132
Volz, Robert H. 112, 132
Vonderahe, Thomas A. 13
Vonderhaar, Alan C. 28, 43, 88, 132
Von Wahlde, Urban C. 33, 43, 88
Wagner, Frederick R.
Wagner, Jerome F. 57, 65, 91
Wagner, Jerome P. 43, 91
Walker, Charles G. 101
Walker, Stephen L. 89
Walls, Albert L. 132
Walter, Raymond W. 36, 98
Weber, Daniel W. 72, 97
Weber, Robert D. 101
Weber, Frederck T. 95
Weber, Stephen K. 95
Wegmann, Ronald W. 97
Wehrman, William E. 132
Weickert, Robert F. 32, 132
Weinkam, Thomas V. 96
Weis, Russel P. 100
Weisbrod, Al 94
Weiss, Roger F. 96
Welling, Lawrence G. 132
Wellinghoff, James L. 97
Wendel, Paul G. 133
Wenker, Paul F. 97
Wenning, George T. 32, 46, 133
Wenstrup, George M. 91
Wernke, Kenneth J. 41, 43
Wesley, Donald C. 96
Wesselkamper, Gerald F. 44, 58, 97
Wesselkamper, Joseph D. 32, 44, 133
Westerman, James K. 133
Westrich, David E. 37, 102
Whitcomb, Michael E. 133
Whitehead, Edward J. 91
Wiebell, Thomas A. 93
Wiedemann, Carl F. 43, 45, 49, 52, 88
Wilke, Gerald M. 93
Wilking, John H. 102
Wilkins, Robert C. 56, 95
Willke, James A. 94
Willis, Michael S. 32, 43, 53, 133
Wimmers, Frank J. 133
Winter, Joseph E. 101
Winterhalter, F. Don 43, 90
Winterhalter, George T. 108, 134
Wise, William J. 134
Woerner, Robert J. 102
Wolf, Jerome A. 45, 101
Wolf, John W. 49, 95
Wolff, William E. 37, 100
Wolter, Stephen H. 95
Wolterman, Kenneth J. 134
Wuersch, William F. 41, 94
Wuest, Richard A. 98
Wurzelbacher, Michael 84
X-RAY 46
Yaegers, David A. 89
Yeazel, Eric P. 53, 95
Yorgovan, John R. 102
Young, Louis L. 32, 134
Young, Michael E. 94
Young, Richard A. 134
Younghans, James L. 32, 43, 134
Yurek, Gerald L. 95
Zech, William F. 97
Zicka, Edwin M. 134
Zievernik, William D. 37, 45, 102
Zimmerman, Thomas A. 95
Zins, Linus P. 88
Zipfel, David K. 84, 85, 88
Zumbiel, Charles W. 88

THE 1958 *X-RAY*

Teamwork was the keynote of this year's *X-Ray* staff as they endeavored to equal last year's award winning book. Everyone pulled together and whenever there was more help needed in one department everyone joined in to help out. Through this unselfish spirit and much plain hard work, the dreams of the staff slowly materialized into the 1958 *X-Ray*.

To Dave Ralston went the job of supervising and coordinating all the activities of the staff. His indispensable cohorts, however, made his load much lighter. Frank Bidinger and his staff took complete charge of the financing, thus relieving a large part of the burden. For any assignment, Photographers Jerry Maurer or Don Siebert could always be counted on. The associate editors—Jack Fahrenbach and Jim Eversmann—did a great part of the work in their respective departments. Jim, with three years experience, did practically all the cropping in addition to initiating new staff members in this job. Jack Fahrenbach contributed a large share of the layouts besides helping the editor in his numerous jobs. At almost any time of the day or night, Ralph Palasek might be found at his typewriter, doing an unglamorous but essential job. Tom Wenning and Jim Klein, Sports Editors, capably handled the many facets of their job.

Editor-in-chief Dave Ralston and Moderator Mr. Vernon J. Ruland, S.J. would like to join the students and faculty in thanking the staff for whatever success the book merits.

THE 1957 *X-RAY* STAFF

Editor	David Ralston
Associate Editors	Jack Fahrenbach, Jim Eversmann
Business Manager	Frank Bidinger
Business Staff	John Fermann, Rudy Hasl
	Jack McDonough
Photography Editor	Jerry Maurer
Assistant Photography Editor	Don Siebert
Photographer	Ed Kramer
Sports Editors	Jim Klein, Tom Wenning
Writing Staff	Bill Molony, Thad Lindsey
	David Schmid
Artists	Tom Drain, Bill Fahrenbach
Typist	Ralph Palasek
Faculty Advisor	Mr. Vernon J. Ruland, S.J.

This book printed by VELVATONE, a special process of lit
graphic printing. Sole producers: Wm. J. Keller Inc., Buffalo, N.
No other printing firm is authorized to use the Velvatone meth